

MIDDLE TRINITY

UNITED STATES
DEPARTMENT OF THE INTERIOR
GEOLOGICAL SURVEY

STEWARDS MILL QUADRANGLE
TEXAS-FREESTONE CO.
7.5 MINUTE SERIES (TOPOGRAPHIC)

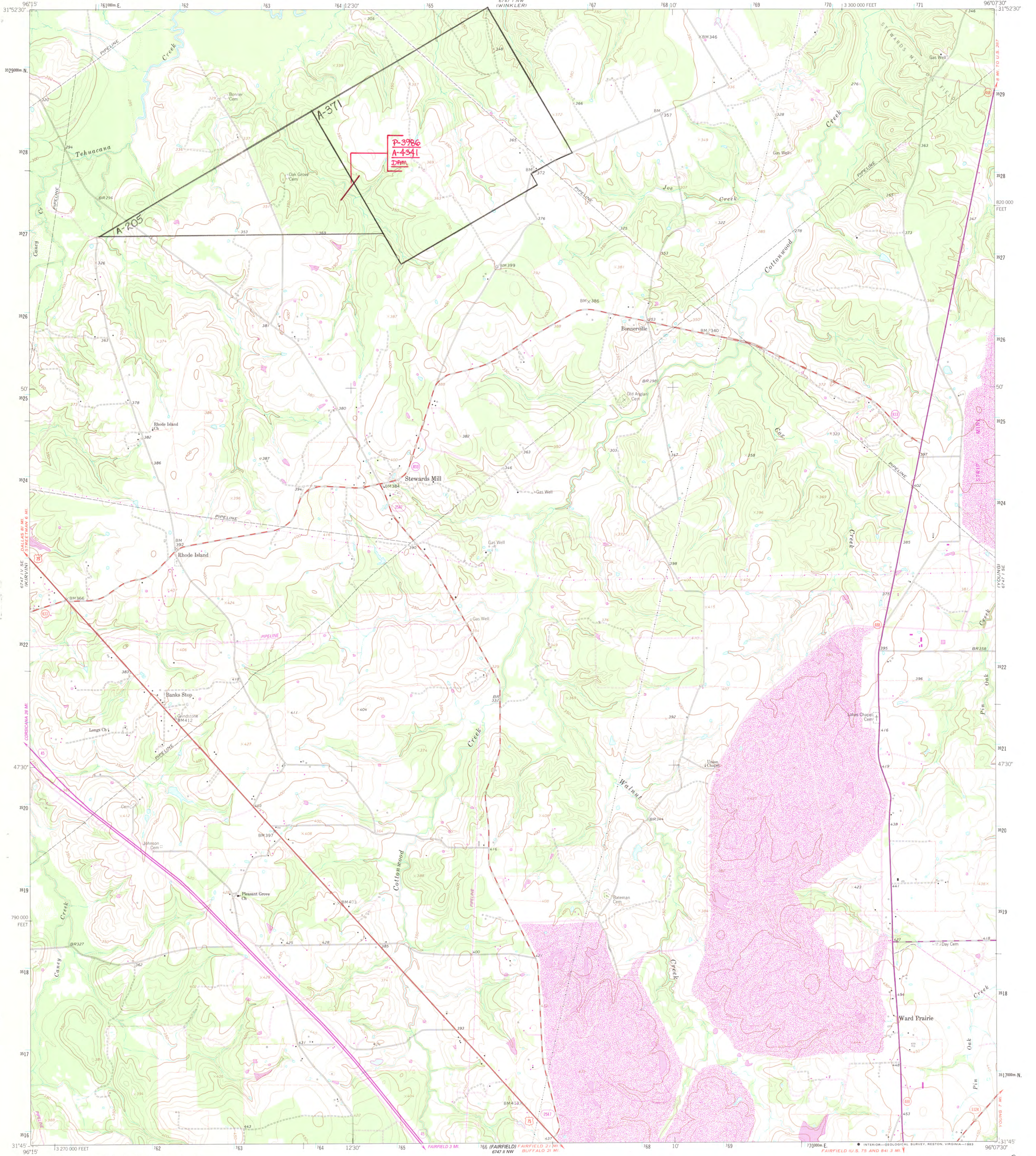

Mapped, edited, and published by the Geological Survey

Control by USGS and NOS/NOAA

Topography by photogrammetric methods from aerial photographs taken 1962. Field checked 1963

Polycyclic projection. 1927 North American datum. 10,000-foot grid based on Texas coordinate system, central zone. 1000-meter Universal Transverse Mercator grid ticks, zone 14, shown in blue.

Fine red dashed lines indicate selected fence lines

To place on the predicted North American Datum 1983 move the projection lines 1.4 meters south and 24 meters east as shown by dashed corner ticks

Revisions shown in purple and woodland compiled from aerial photographs taken 1978 and other source data. This information not field checked. Map edited 1982

UTM GRID AND 1982 MAGNETIC NORTH DECLINATION AT CENTER OF SHEET

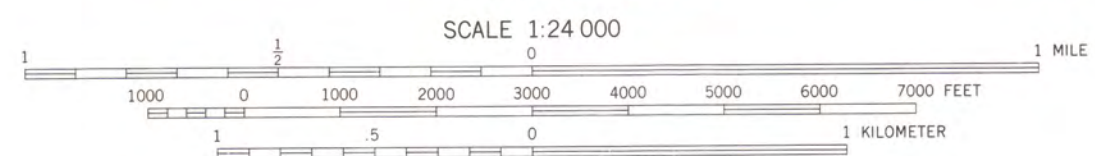
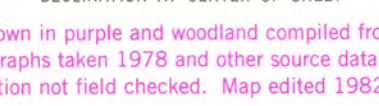

CONTOUR INTERVAL 10 FEET
DOTTED LINES REPRESENT 5-FOOT CONTOURS
NATIONAL GEODETIC VERTICAL DATUM OF 1929

THIS MAP COMPLIES WITH NATIONAL MAP ACCURACY STANDARDS
FOR SALE BY U. S. GEOLOGICAL SURVEY, DENVER, COLORADO 80225, OR RESTON, VIRGINIA 22092
A FOLDER DESCRIBING TOPOGRAPHIC MAPS AND SYMBOLS IS AVAILABLE ON REQUEST



QUADRANGLE LOCATION

ROAD CLASSIFICATION	
Heavy-duty	Light-duty
Medium-duty	Unimproved dirt
U.S. Route	State Route
Interstate Route	

STEWARDS MILL, TEX.
N3145-W9607 5,7,5

1963
PHOTOREVISED 1982
DMA 6747 1 SW - SERIES V882

3196-442

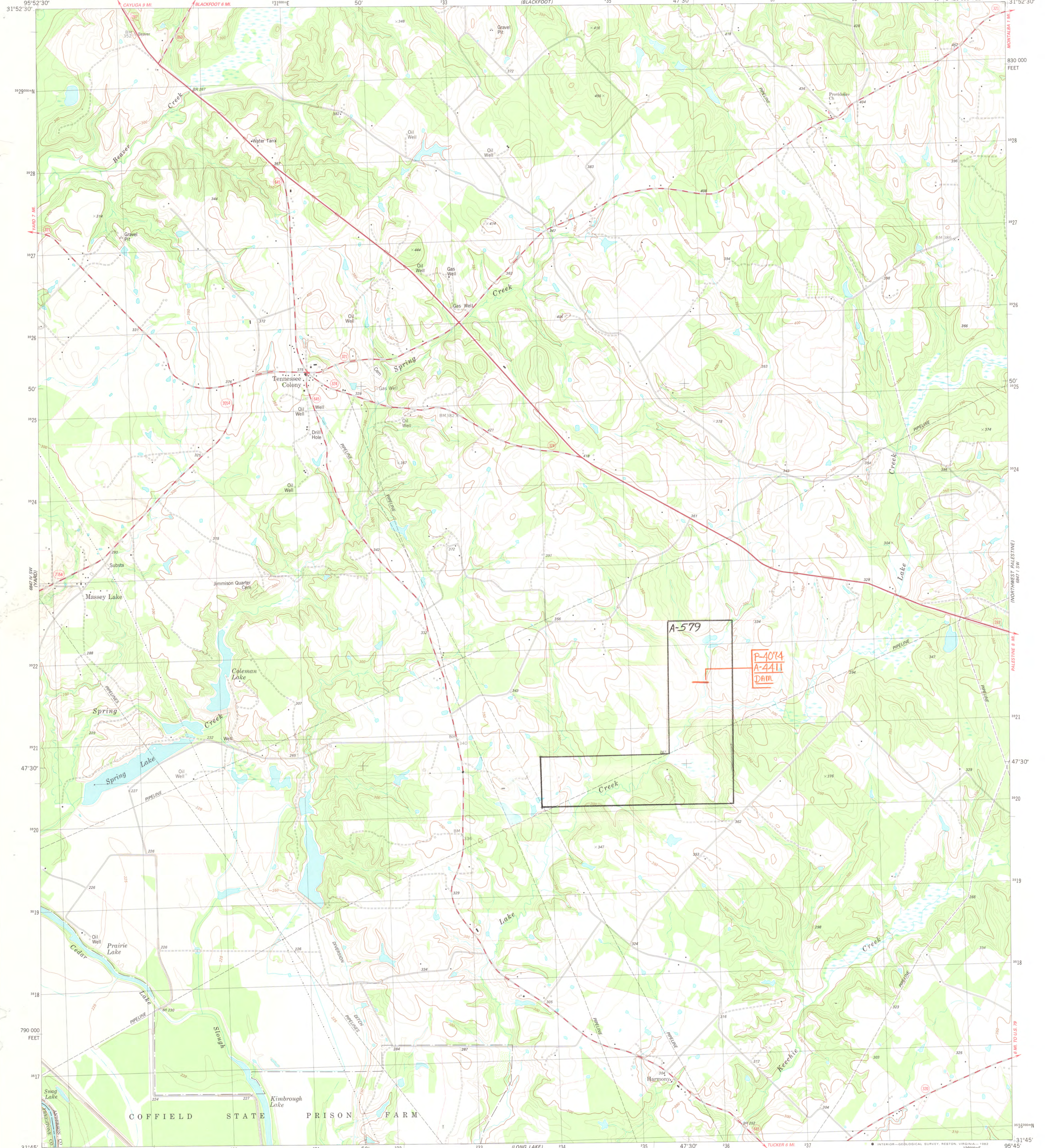

Mapped, edited, and published by the Geological Survey
Control by USGS and NOS/NOAA
Topography by photogrammetric methods from aerial photographs taken 1976. Field checked 1977. Map edited 1982
Projection and 10,000-foot grid ticks: Texas coordinate system, central zone (Lambert conformal conic) 1000-meter Universal Transverse Mercator grid, zone 15 1927 North American datum
To place on the predicted North American Datum 1983 move the projection lines 14 meters south and 23 meters east as shown by dashed corner ticks
Fine red dashed lines indicate selected fence lines
There may be private inholdings within the boundaries of the National or State reservations shown on this map

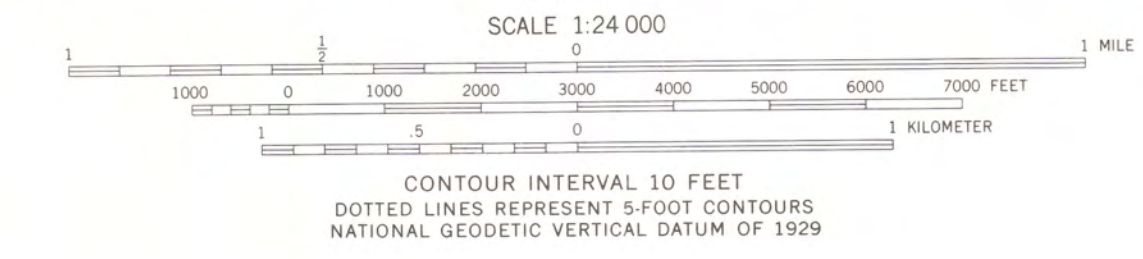
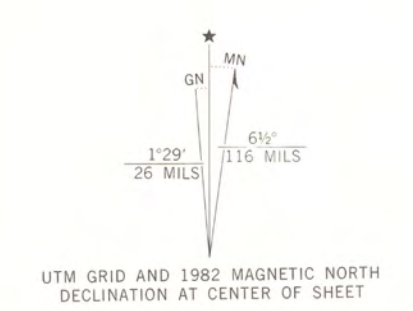

SCALE 1:24 000
CONTOUR INTERVAL 10 FEET
DOTTED LINES REPRESENT 5-FOOT CONTOURS
NATIONAL GEODETIC VERTICAL DATUM OF 1929

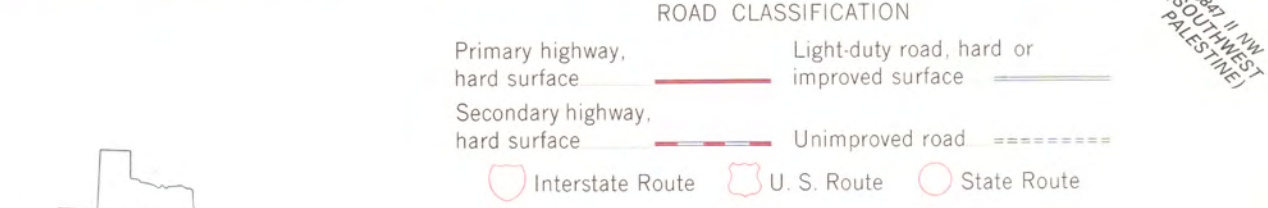

TENNESSEE COLONY, TEX.
SECTION 14, TENSAS COLONY 15' QUADRANGLE
N3145-W9545/7.5

MAP PREPARED BY
TEXAS WATER COMMISSION
INDEX MAP OF MOSAIC SECTIONS
REFLECTING THE CERTIFICATES
OF ADJUDICATION ISSUED IN THE
MIDDLE TRINITY RIVER SEGMENT

LEGEND

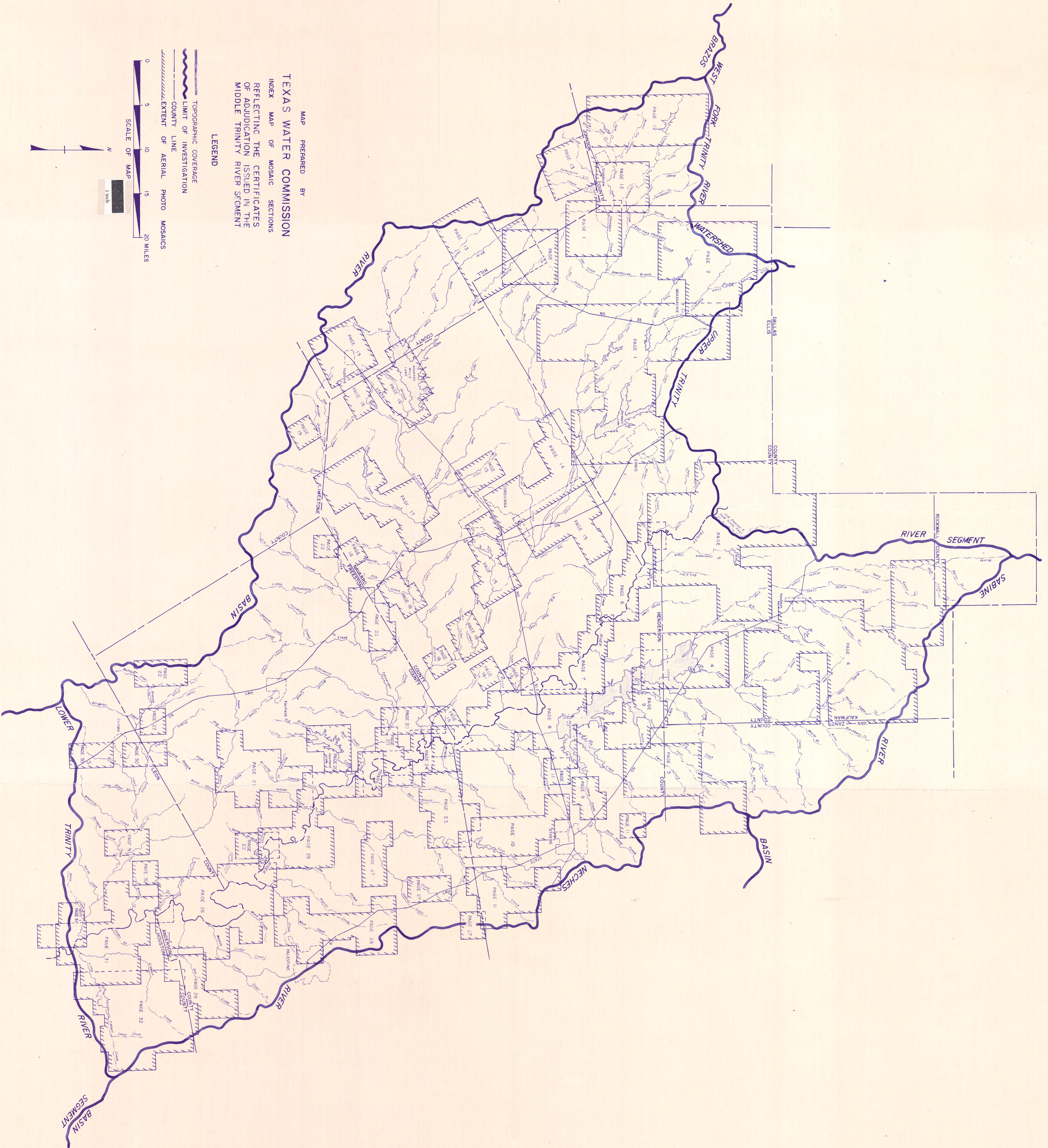
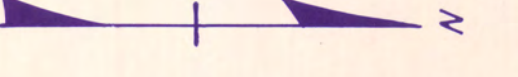
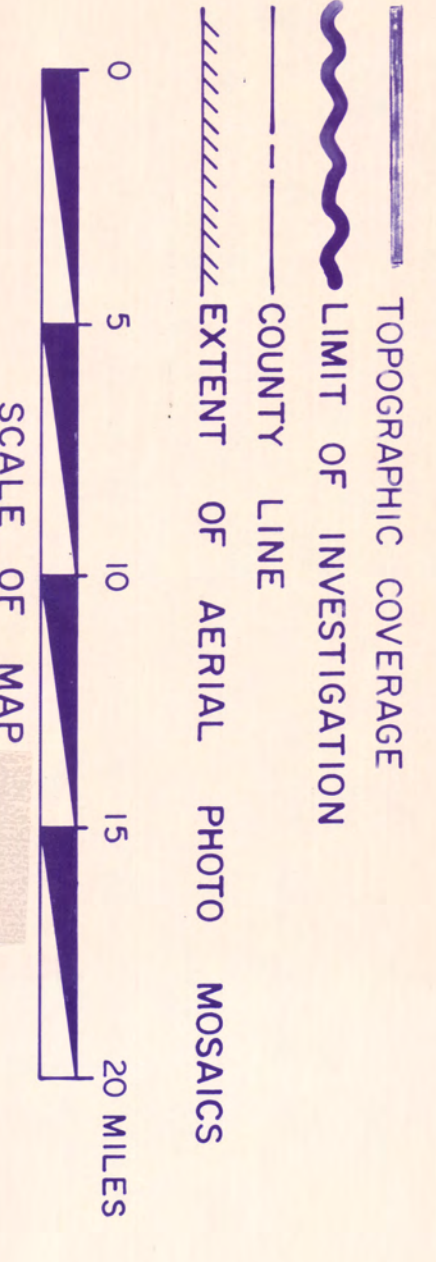

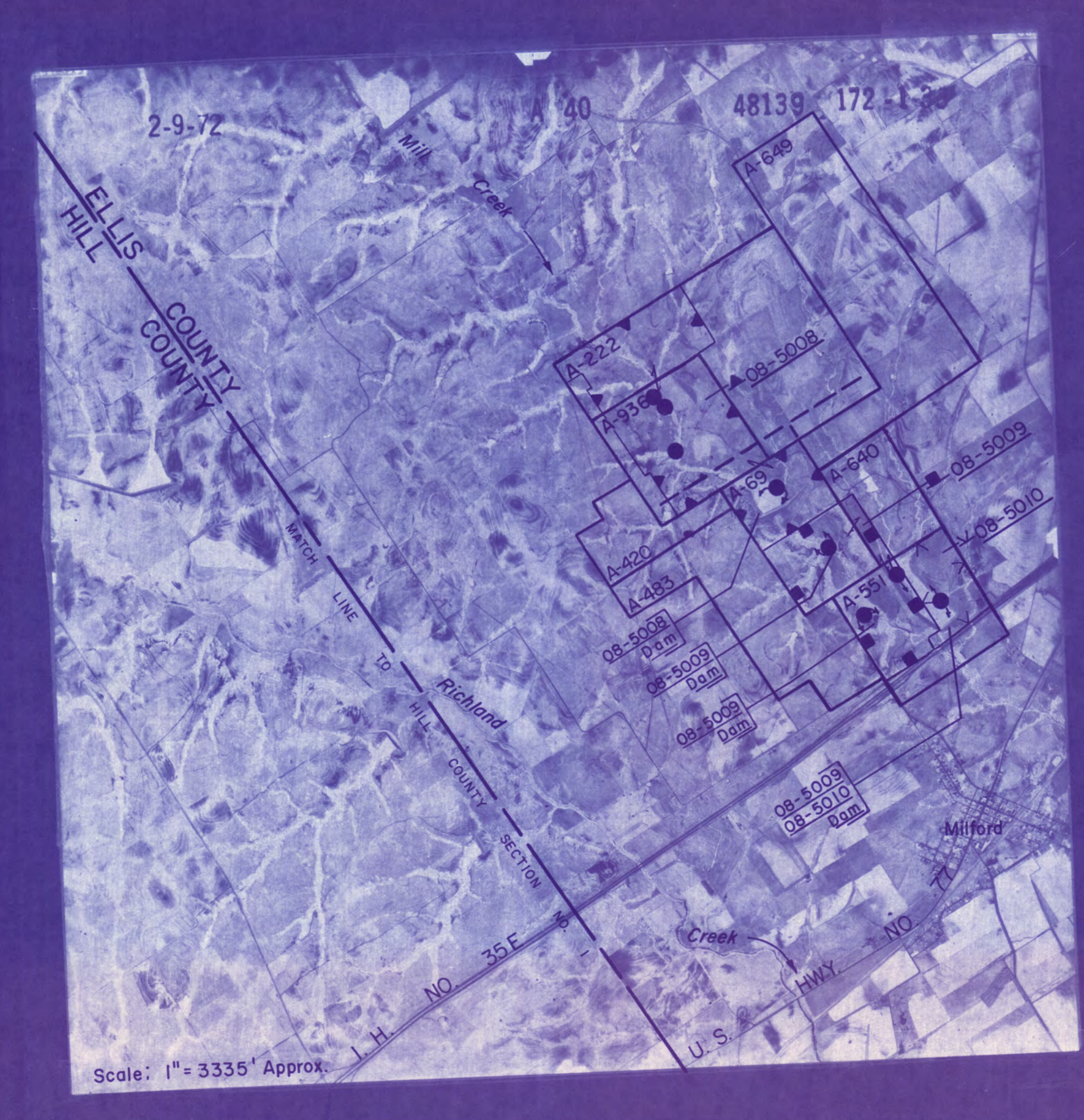
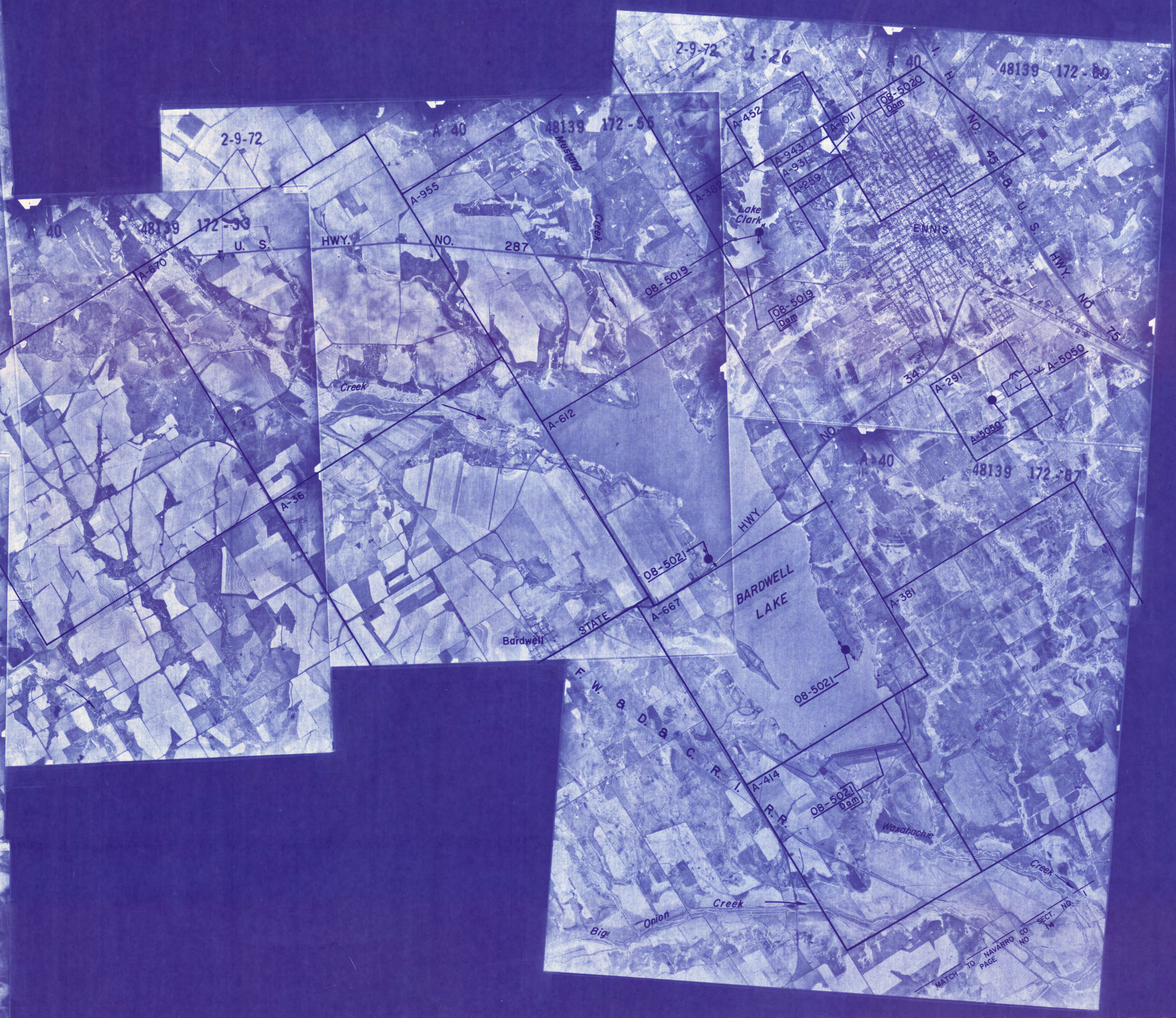
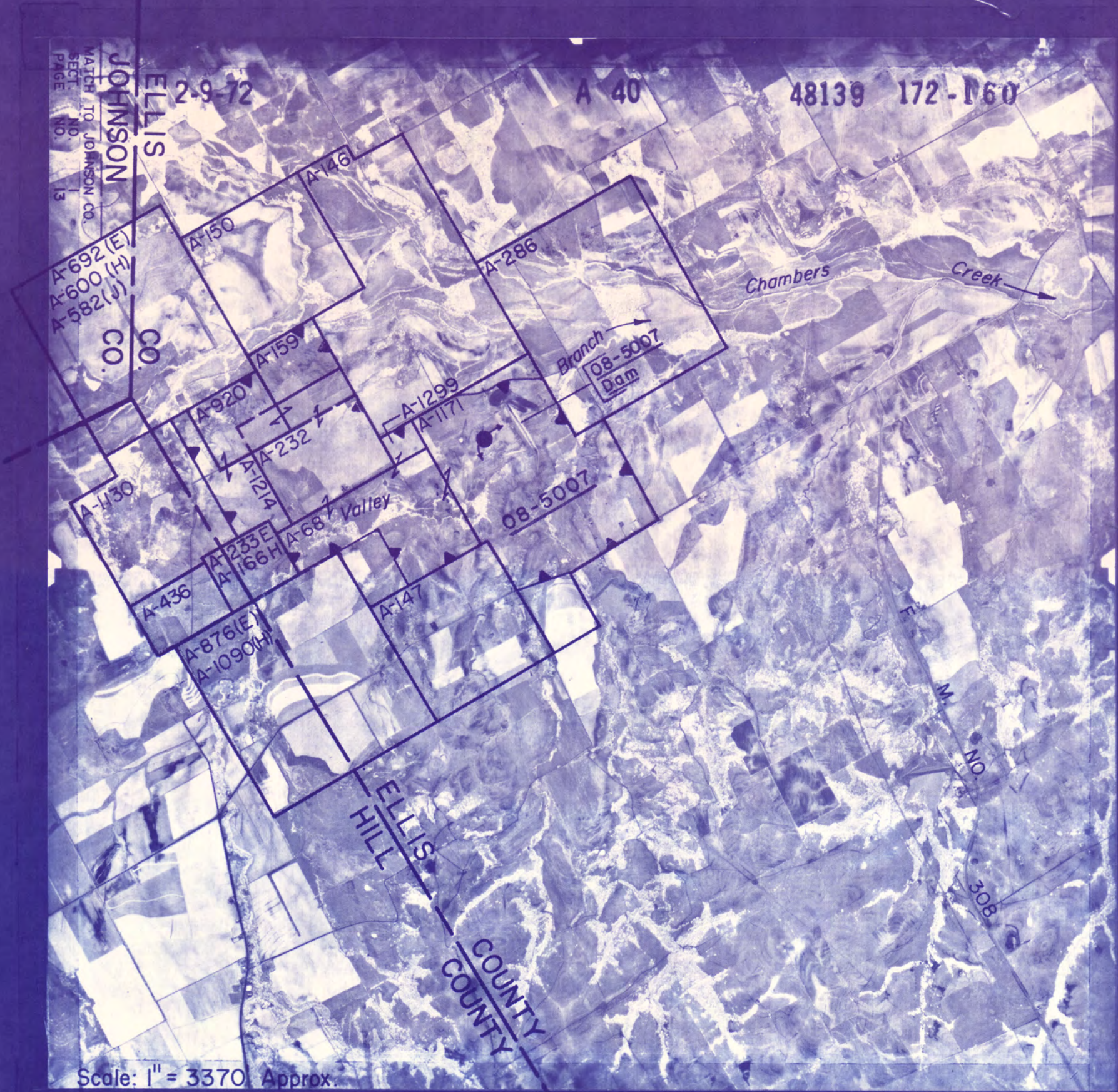

Scale: 1" = 3410' Approx.

ELLIS COUNTY
(1972 ASCS PHOTOS)
SECTION 1 OF 2
Scale: 1" = 3370' Approx.

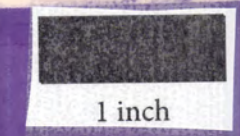

TEXAS WATER COMMISSION
MIDDLE TRINITY RIVER SEGMENT
CERTIFICATES OF ADJUDICATION MAP *

REFLECTING THE CERTIFICATES OF ADJUDICATION ISSUED IN THE MIDDLE TRINITY RIVER SEGMENT OF THE TRINITY RIVER BASIN IN ACCORDANCE WITH FINAL JUDGMENT AND DECREE OF THE 66TH JUDICIAL DISTRICT COURT OF HILL COUNTY, TEXAS, IN CAUSE NO. 28,952 IN RE: THE ADJUDICATION OF WATER RIGHTS IN THE MIDDLE TRINITY RIVER SEGMENT OF THE TRINITY RIVER BASIN ON THE 4TH DAY OF SEPTEMBER 1986.

* NOTE: ORIGINAL SURVEY LOCATIONS AS SHOWN ON PHOTO MOSAIC, AND ANY REFERENCE THERETO, SHOULD BE CONSIDERED AS APPROXIMATE AND SHOULD NOT BE RELIED UPON FOR LAND TRANSACTIONS.

AERIAL PHOTO MOSAICS
LEGEND

- Symbols:
- Authorized diversion from a specific point on a stream and/or reservoir.
 - Authorized diversion from any point on the perimeter of a reservoir.
 - Authorized diversion is from any place along stream between these points.
 - Ownership boundaries where not coincident with certificate of adjudication boundaries.
 - Landmarks connect lands of one ownership.
 - Abstract and survey numbers of original survey and boundary line.
 - ▲ Various symbols used to denote limits of certificates of adjudication.

Abbreviations:
 ● Certificate of adjudication number.
 Dam On channel dam authorized by certificate of adjudication.
 Res. Off channel reservoir authorized by certificate of adjudication.



TEXAS WATER COMMISSION
 MIDDLE TRINITY RIVER SEGMENT
 CERTIFICATES OF ADJUDICATION MAP *

REFLECTING THE CERTIFICATES OF ADJUDICATION ISSUED IN THE MIDDLE TRINITY RIVER SEGMENT OF THE TRINITY RIVER BASIN IN ACCORDANCE WITH FINAL JUDGMENT AND DECREE OF THE 66TH JUDICIAL DISTRICT COURT OF HILL COUNTY, TEXAS, IN CAUSE NO 28,952 IN RE: THE ADJUDICATION OF WATER RIGHTS IN THE MIDDLE TRINITY RIVER SEGMENT OF THE TRINITY RIVER BASIN ON THE 4TH DAY OF SEPTEMBER 1986.

* NOTE: ORIGINAL SURVEY LOCATIONS AS SHOWN ON PHOTO MOSAIC, AND ANY REFERENCE THERETO, SHOULD BE CONSIDERED AS APPROXIMATE AND SHOULD NOT BE RELIED UPON FOR LAND TRANSACTIONS.

AERIAL PHOTO MOSAICS

LEGEND

- Symbols:
- Authorized diversion from a specific point on a stream and/or reservoir.
 - Authorized diversion from any point on the perimeter of a reservoir.
 - Authorized diversion is from any place along stream between these points.
 - Ownership boundaries where not coincident with certificate of adjudication boundaries.
 - Landlocks connect lands of one ownership.
 - [A-10-5] Abstract and survey numbers of original survey and boundary line.
 - ▲ Various symbols used to denote limits of certificates of adjudication.

- Abbreviations:
- 08-4900 Certificate of adjudication number.
 - Dam On channel dam authorized by certificate of adjudication.
 - Res Off channel reservoir authorized by certificate of adjudication.

ELLIS COUNTY
 (1972 ASCS PHOTOS)
 SECTION 2 OF 2

Scale 1" = 3400' Approx

1 inch

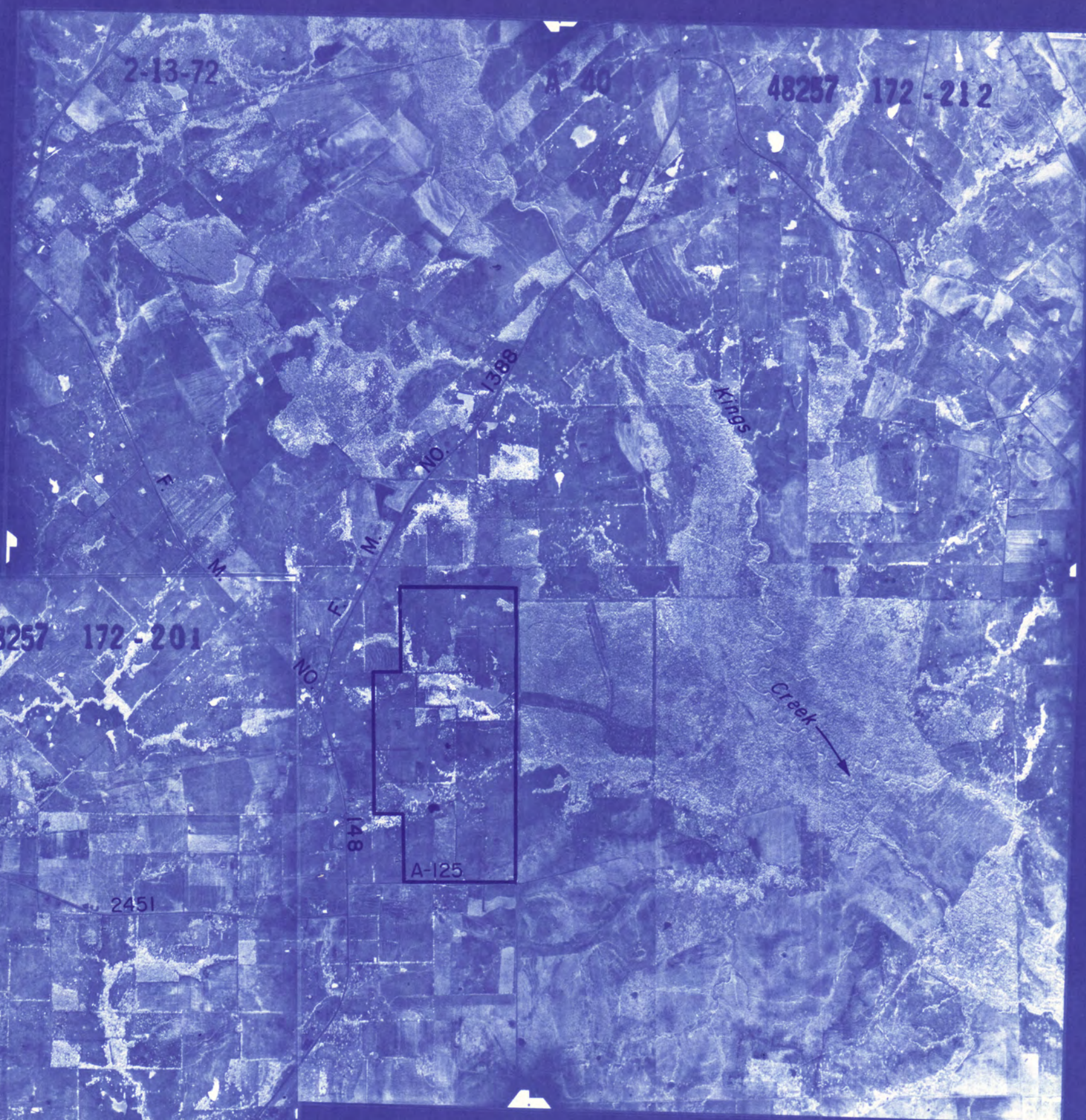
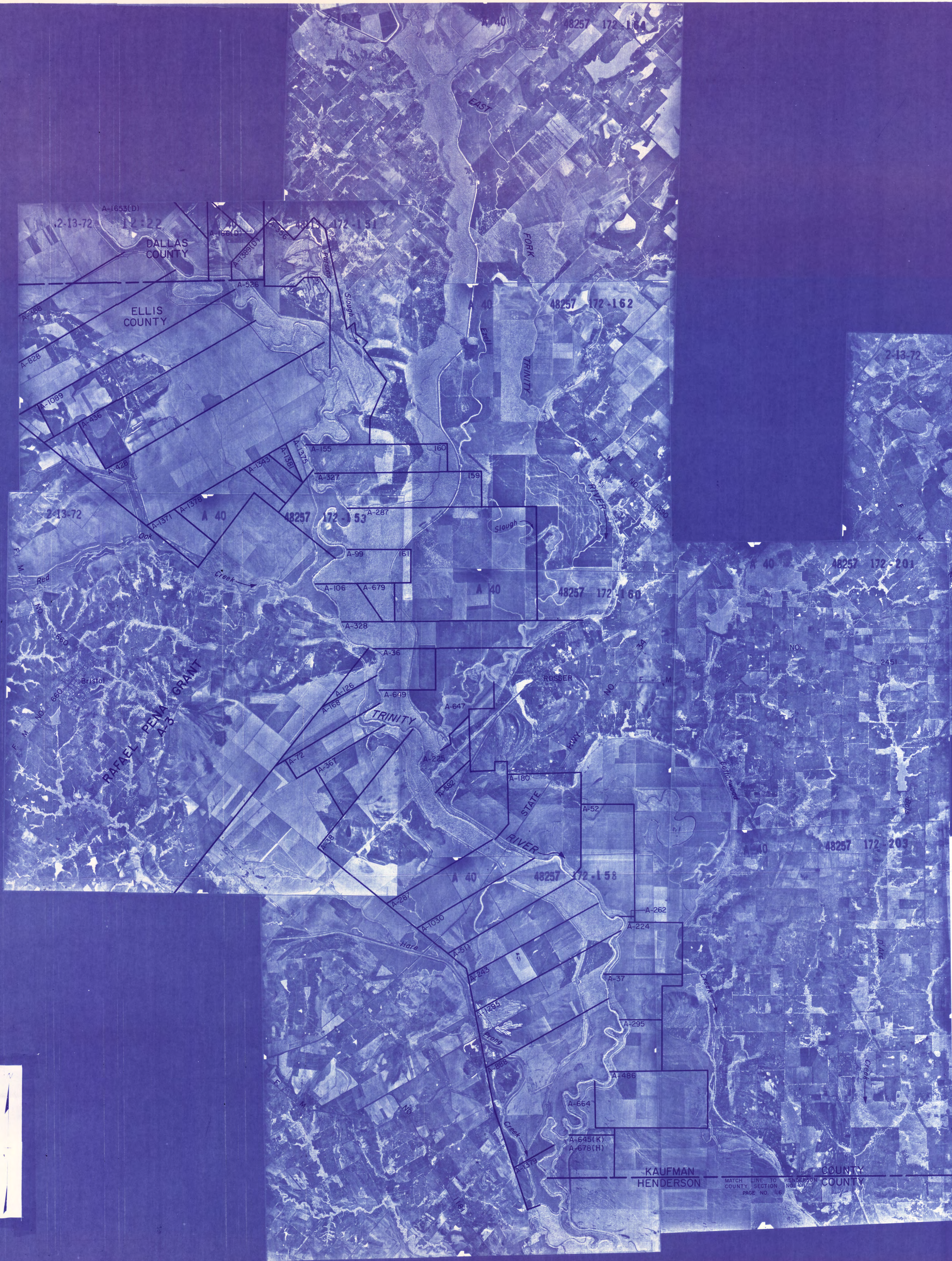

TEXAS WATER COMMISSION
MIDDLE TRINITY RIVER SEGMENT
CERTIFICATES OF ADJUDICATION MAP *

REFLECTING THE CERTIFICATES OF ADJUDICATION ISSUED IN THE MIDDLE TRINITY RIVER SEGMENT OF THE TRINITY RIVER BASIN IN ACCORDANCE WITH FINAL JUDGMENT AND DECREE OF THE 66TH JUDICIAL DISTRICT COURT OF HILL COUNTY, TEXAS, IN CAUSE NO 28,952 IN RE: THE ADJUDICATION OF WATER RIGHTS IN THE MIDDLE TRINITY RIVER SEGMENT OF THE TRINITY RIVER BASIN ON THE 4TH DAY OF SEPTEMBER 1986.

* NOTE: ORIGINAL SURVEY LOCATIONS AS SHOWN ON PHOTO MOSAIC, AND ANY REFERENCE THERETO, SHOULD BE CONSIDERED AS APPROXIMATE AND SHOULD NOT BE RELIED UPON FOR LAND TRANSACTIONS.

AERIAL PHOTO MOSAICS
LEGEND

Symbols:

- Authorized diversion from a specific point on a stream and/or reservoir.
- Authorized diversion from any point on the perimeter of a reservoir.
- Authorized diversion is from any point along stream between these points.
- Ownership boundaries where not coincident with certificate of adjudication boundaries.
- Landmarks connect lands of one ownership.
- (A-105) Abstract and survey numbers of original survey and boundary line.
- ▲ Various symbols used to denote limits of certificates of adjudication.

Abbreviations:

- 48-4955 Certificate of adjudication number.
- Dam On channel dam authorized by certificate of adjudication.
- Res. Off channel reservoir authorized by certificate of adjudication.

KAUFMAN COUNTY
(1972 ASCS PHOTOS)
SECTION 1 OF 2
Scale 1" = 3333' Approx.

1 inch

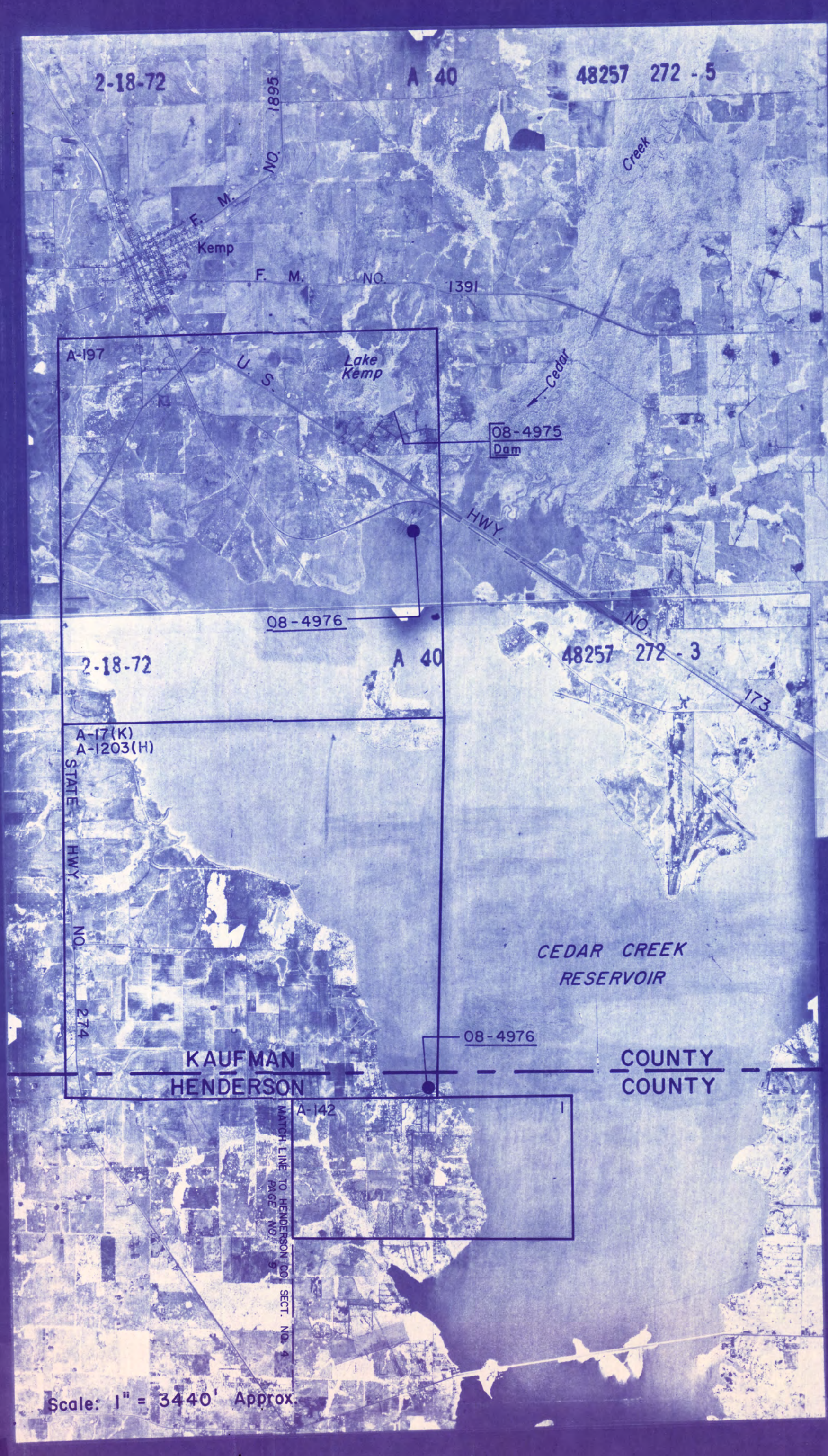
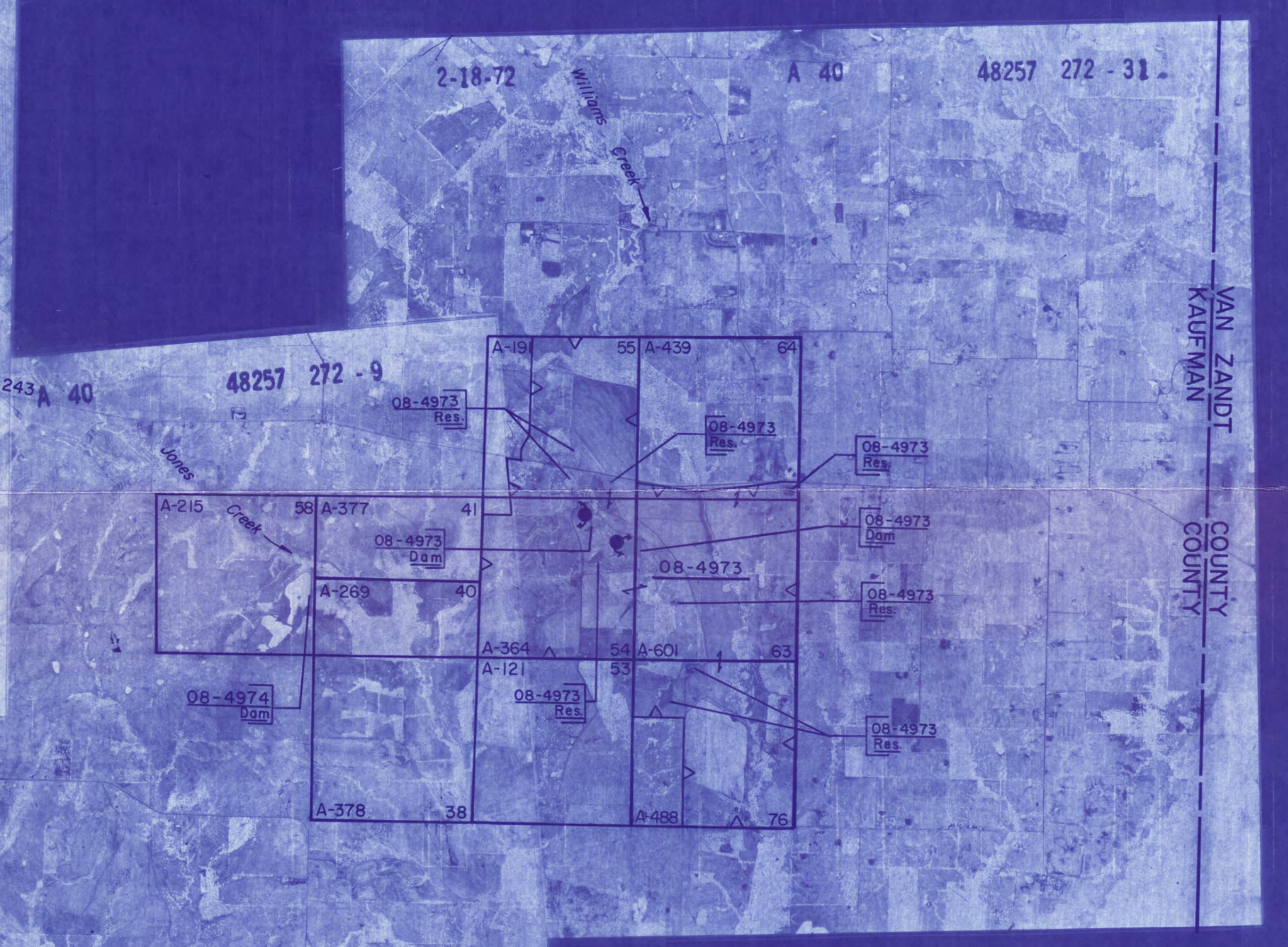
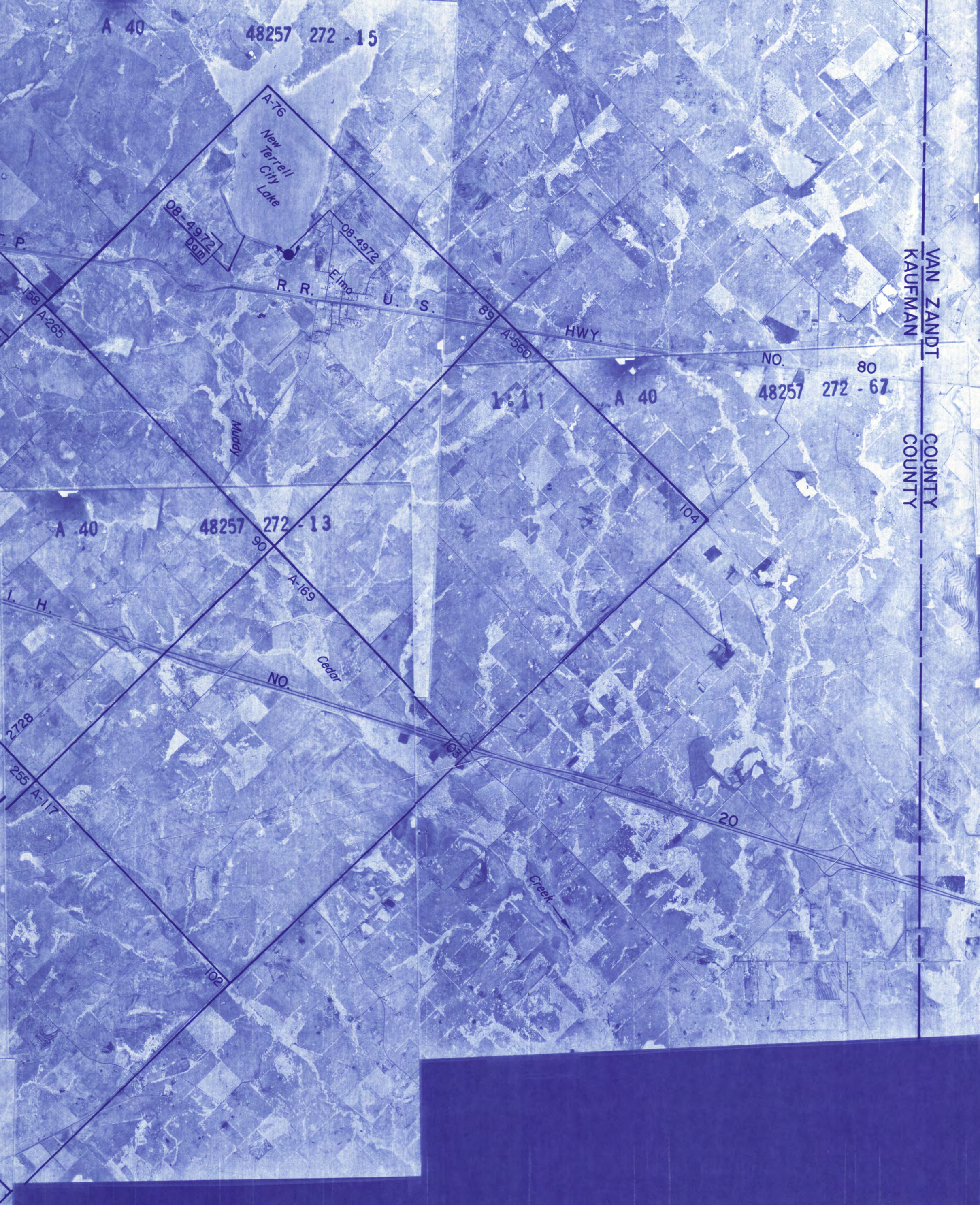
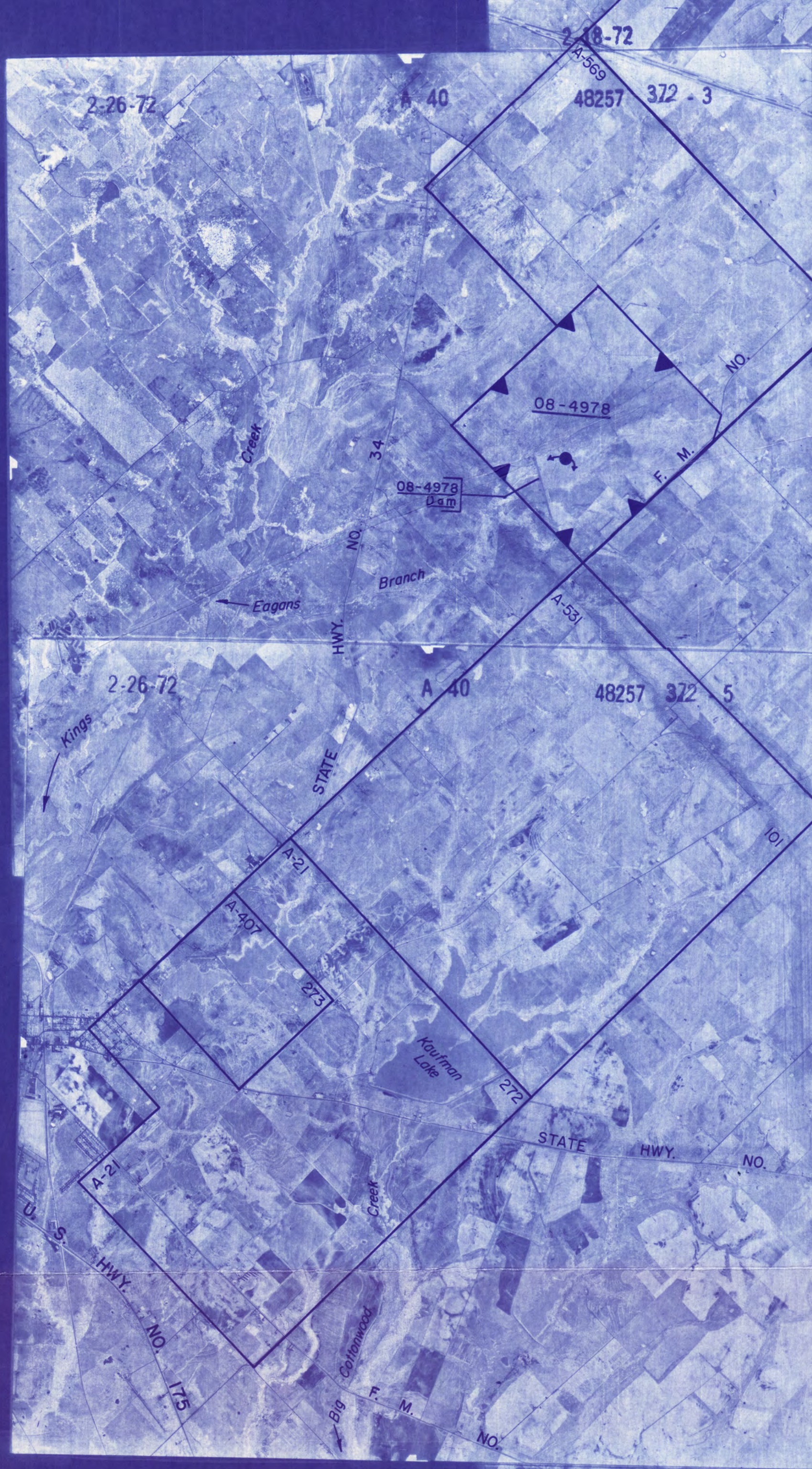
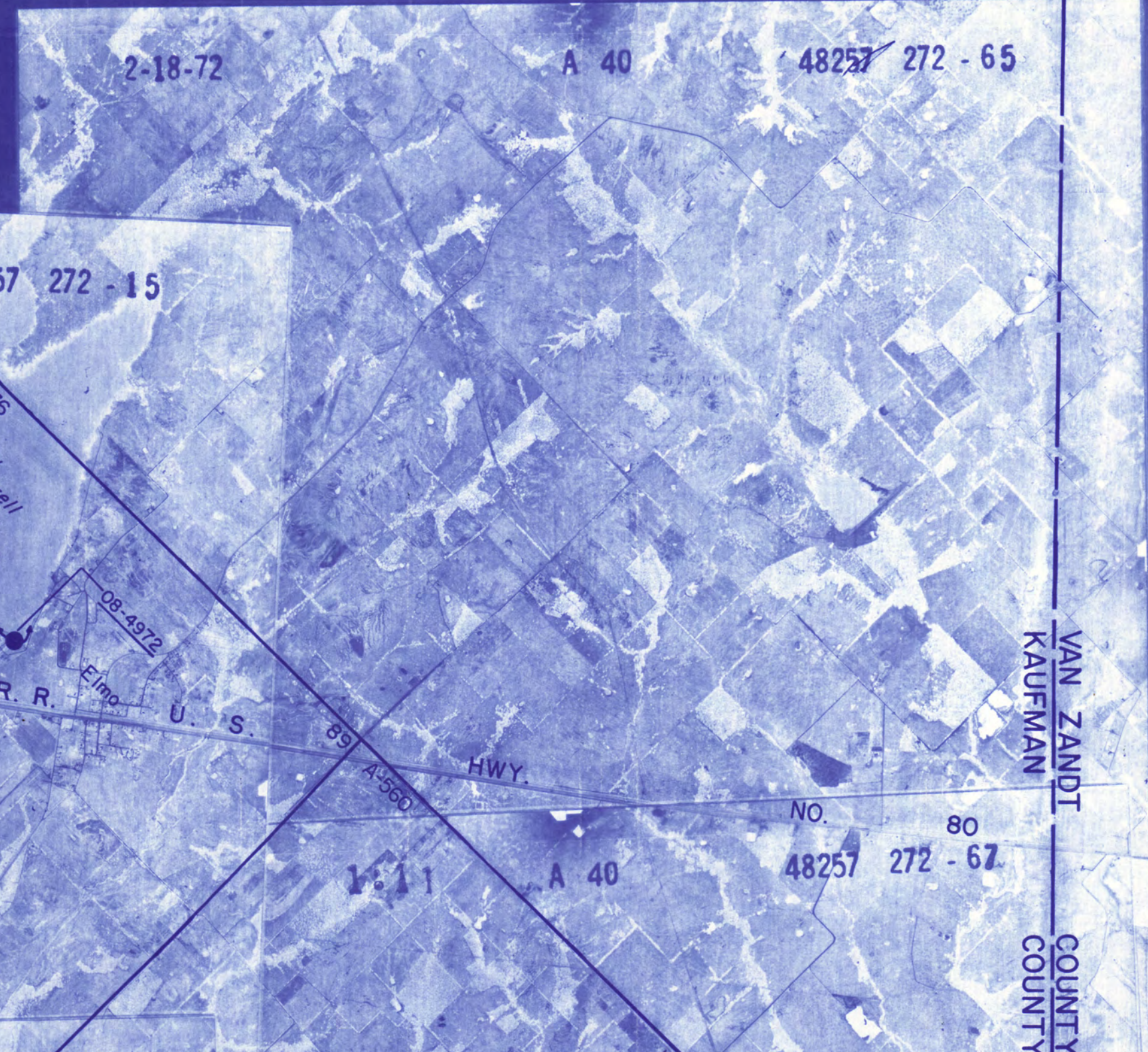
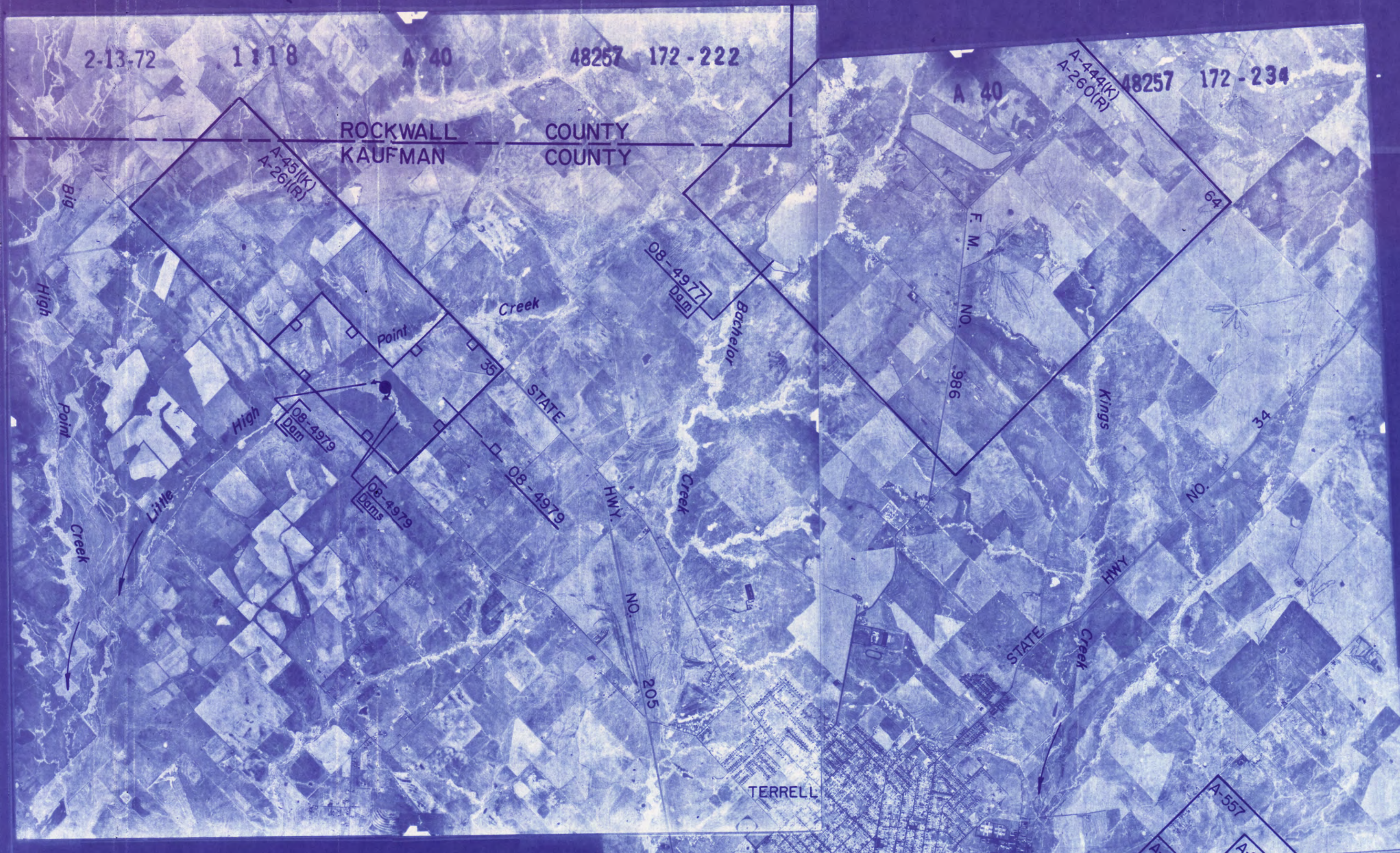

KAUFMAN COUNTY
(1972 ASCS PHOTOS)
SECTION 2 OF 2
Scale: 1" = 3430' Approx.



TEXAS WATER COMMISSION
MIDDLE TRINITY RIVER SEGMENT
CERTIFICATES OF ADJUDICATION MAP

REFLECTING THE CERTIFICATES OF ADJUDICATION ISSUED IN THE MIDDLE TRINITY RIVER SEGMENT OF THE TRINITY RIVER BASIN IN ACCORDANCE WITH FINAL JUDGMENT AND DECREE OF THE 66TH JUDICIAL DISTRICT COURT OF HILL COUNTY, TEXAS, IN CAUSE NO. 28,952 IN RE: THE ADJUDICATION OF WATER RIGHTS IN THE MIDDLE TRINITY RIVER SEGMENT OF THE TRINITY RIVER BASIN ON THE 4TH DAY OF SEPTEMBER 1986.

* NOTE: ORIGINAL SURVEY LOCATIONS AS SHOWN ON PHOTO MOSAIC, AND ANY REFERENCE THERETO, SHOULD BE RELIED UPON FOR LAND TRANSACTIONS.

AERIAL PHOTO MOSAICS
LEGEND

Symbols:

- Authorized diversion from a specific point on a stream and/or reservoir.
- Authorized diversion from any point on the perimeter of a reservoir.
- Authorized diversion is from any place along stream between these points.
- Ownership boundaries where not coincident with certificates of adjudication boundaries.
- Landmarks connect lands of one ownership.
- Abstract and survey numbers of original survey and boundary line.
- Various symbols used to denote limits of certificates of adjudication.

Abbreviations:

- OB-4990 Certificate of adjudication number.
- dam On channel dam authorized by certificate of adjudication.
- res Off channel reservoir authorized by certificate of adjudication.

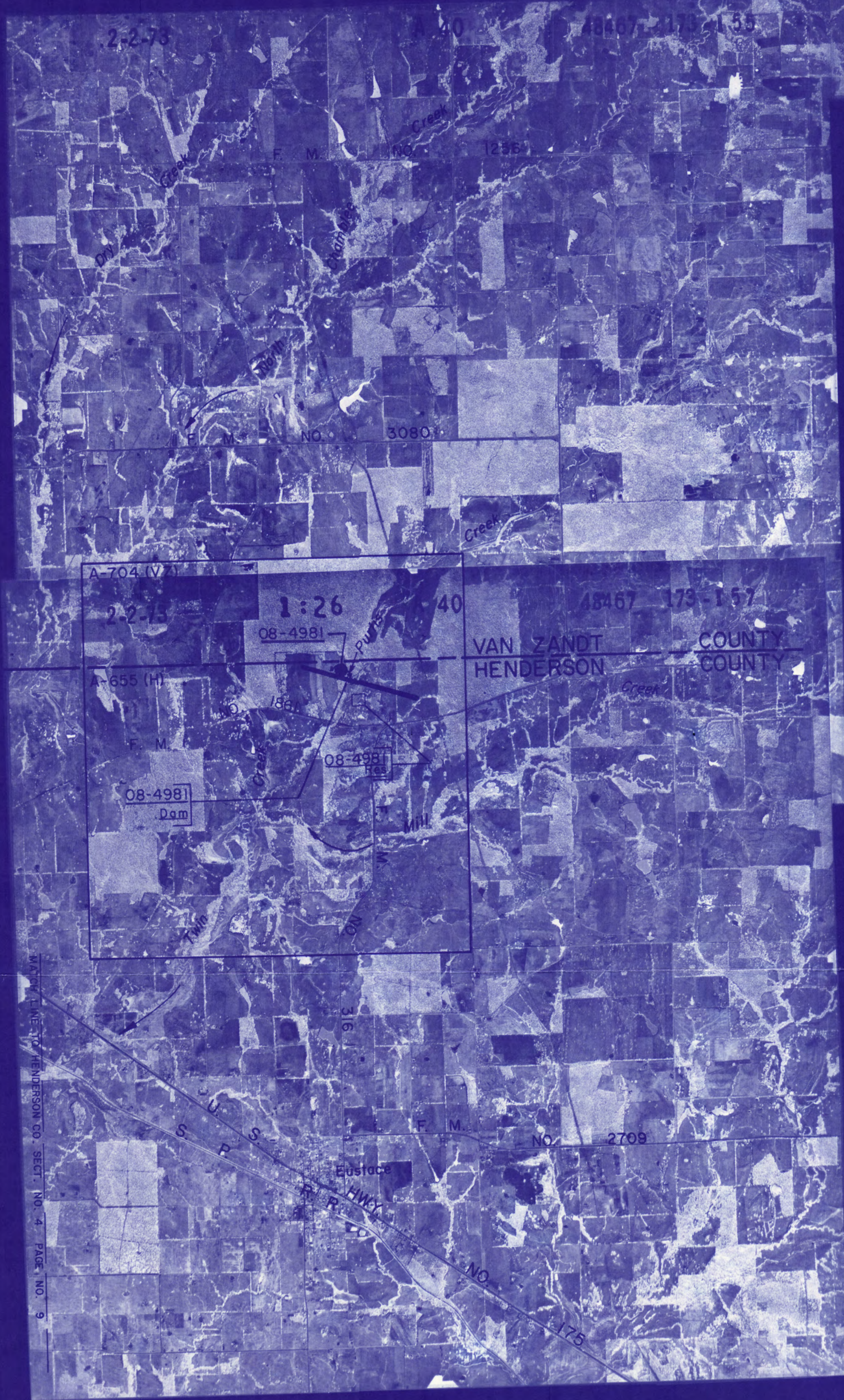
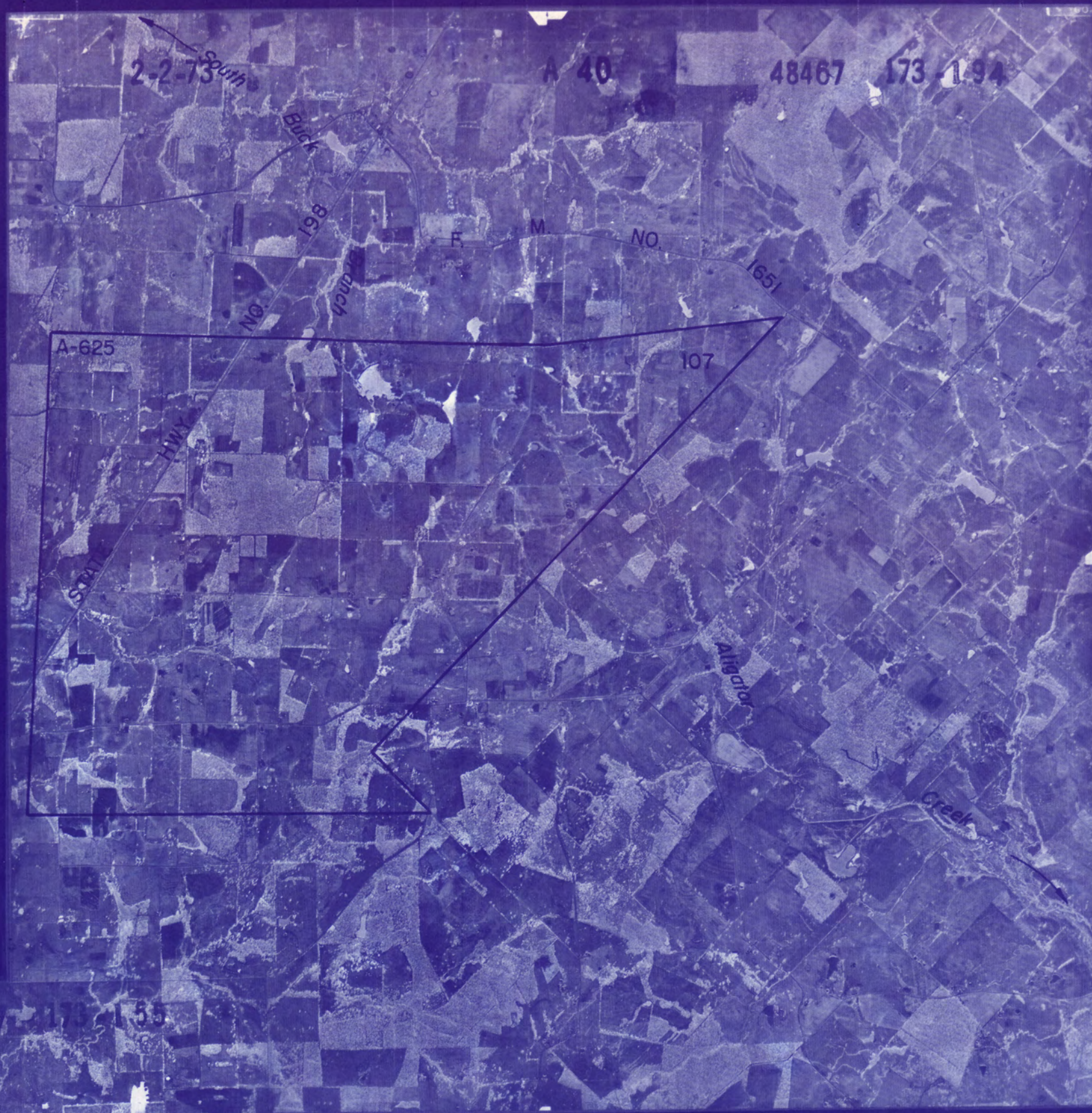

TEXAS WATER COMMISSION
 MIDDLE TRINITY RIVER SEGMENT
 CERTIFICATES OF ADJUDICATION MAP *

REFLECTING THE CERTIFICATES OF ADJUDICATION ISSUED IN THE MIDDLE TRINITY RIVER SEGMENT OF THE TRINITY RIVER BASIN IN ACCORDANCE WITH FINAL JUDGMENT AND DECREE OF THE 66TH JUDICIAL DISTRICT COURT OF HILL COUNTY, TEXAS, IN CAUSE NO. 28,952 IN RE: THE ADJUDICATION OF WATER RIGHTS IN THE MIDDLE TRINITY RIVER SEGMENT OF THE TRINITY RIVER BASIN ON THE 4TH DAY OF SEPTEMBER 1986.

* NOTE: ORIGINAL SURVEY LOCATIONS AS SHOWN ON PHOTO MOSAIC, AND ANY REFERENCE THERETO, SHOULD BE CONSIDERED AS APPROXIMATE AND SHOULD NOT BE RELIED UPON FOR LAND TRANSACTIONS.

AERIAL PHOTO MOSAICS

LEGEND

Symbols:

- Authorized diversion from a specific point on a stream and/or reservoir.
- Authorized diversion from any point on the perimeter of a reservoir.
- Authorized diversion is from any place along stream between these points.
- Ownership boundaries where not coincident with certificate of adjudication boundaries.
- Landhooks connect lands of one ownership.
- [A-10 5] Abstract and survey numbers of original survey and boundary line.
- Various symbols used to denote limits of certificates of adjudication.

Abbreviations:

- 08-4900 Certificate of adjudication number.
- Dam On channel dam authorized by certificate of adjudication.
- Res. Off channel reservoir authorized by certificate of adjudication.

VAN ZANDT COUNTY
 (1973 ASCS PHOTOS)
 SECTION 1 OF 1
 Scale: 1" = 3260' Approx.

1 inch



TEXAS WATER COMMISSION
 MIDDLE TRINITY RIVER SEGMENT
 CERTIFICATES OF ADJUDICATION MAP *

REFLECTING THE CERTIFICATES OF ADJUDICATION ISSUED IN THE MIDDLE TRINITY RIVER SEGMENT OF THE TRINITY RIVER BASIN IN ACCORDANCE WITH FINAL JUDGMENT AND DECREE OF THE 66TH JUDICIAL DISTRICT COURT OF HILL COUNTY, TEXAS, IN CAUSE NO 28,952 IN RE THE ADJUDICATION OF WATER RIGHTS IN THE MIDDLE TRINITY RIVER SEGMENT OF THE TRINITY RIVER BASIN ON THE 4TH DAY OF SEPTEMBER 1986.

* NOTE: ORIGINAL SURVEY LOCATIONS AS SHOWN ON PHOTO MOSAIC, AND ANY REFERENCE THERETO, SHOULD BE CONSIDERED AS APPROXIMATE AND SHOULD NOT BE RELIED UPON FOR LAND TRANSACTIONS.

AERIAL PHOTO MOSAICS

LEGEND

- Symbols:
- Authorized diversion from a specific point on a stream and/or reservoir.
 - Authorized diversion from any point on the perimeter of a reservoir.
 - Authorized diversion is from any place along stream between these points.
 - Ownership boundaries where not coincident with certificate of adjudication boundaries.
 - Landmarks connect lands of one ownership.
 - Abstract and survey numbers of original survey and boundary line.
 - ▲ Various symbols used to denote limits of certificates of adjudication.

- Abbreviations:
- CA-4900 Certificate of adjudication number
 - CD On channel dam authorized by certificate of adjudication.
 - CR Off channel reservoir authorized by certificate of adjudication.



HENDERSON COUNTY
 (1964 ASCS PHOTOS)
 SECTION 1 OF 6
 Scale: 1" = 1710' Approx

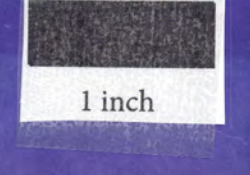

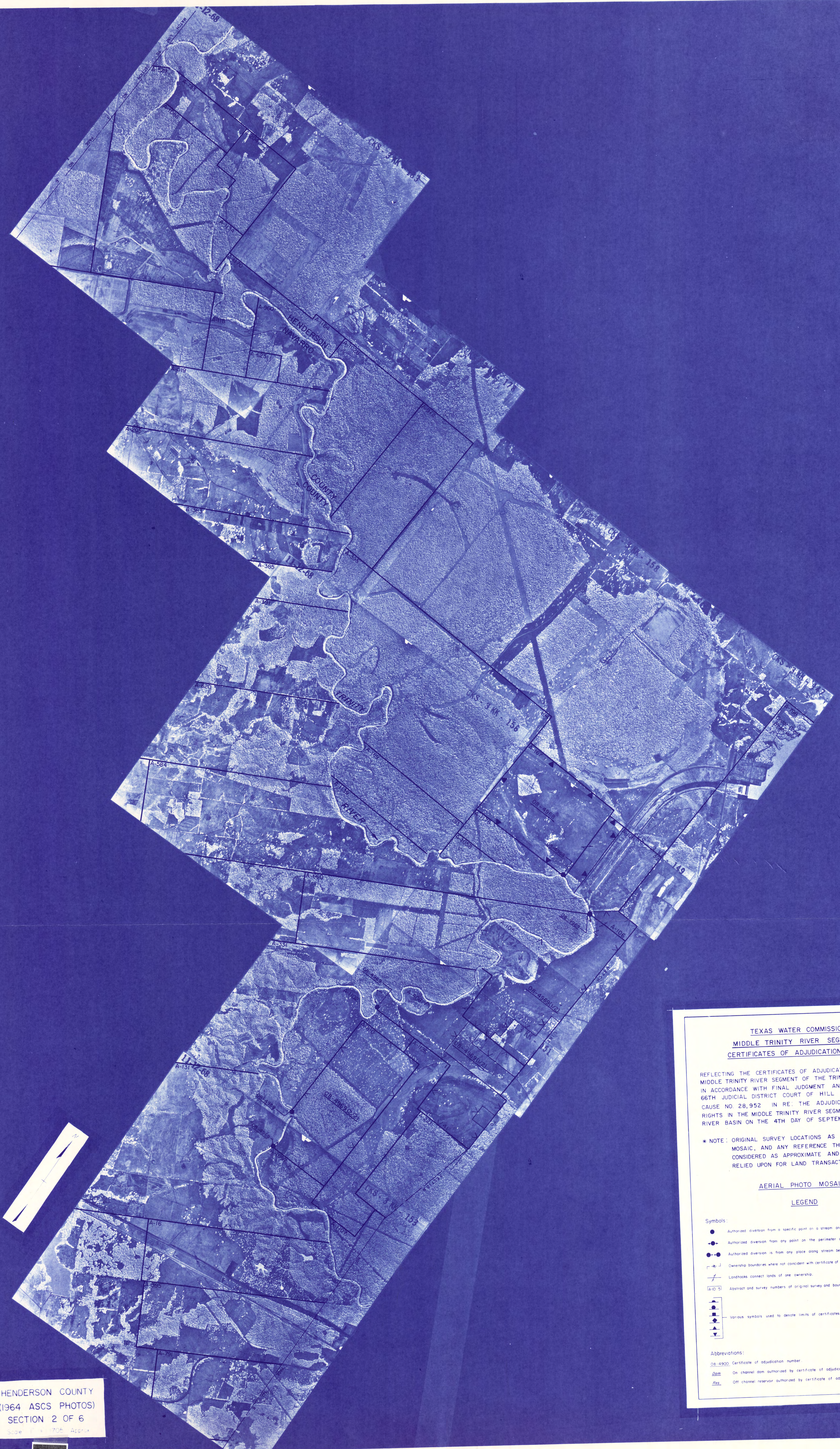

HENDERSON COUNTY
 (1964 ASCS PHOTOS)
 SECTION 2 OF 6
 Scale 1" = 705' Approx.

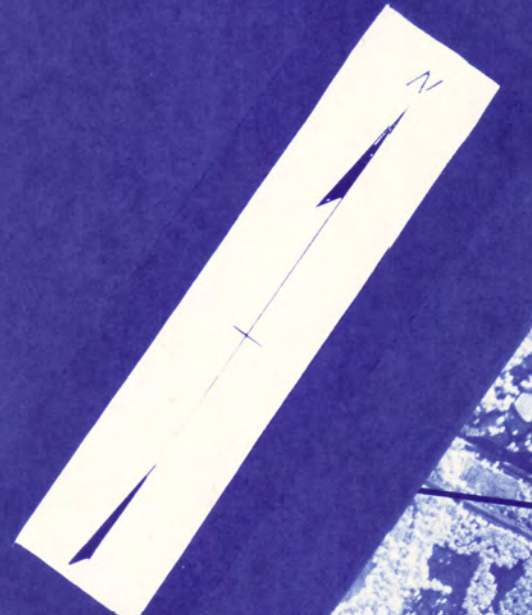

1 inch

TEXAS WATER COMMISSION
 MIDDLE TRINITY RIVER SEGMENT
 CERTIFICATES OF ADJUDICATION MAP *

REFLECTING THE CERTIFICATES OF ADJUDICATION ISSUED IN THE MIDDLE TRINITY RIVER SEGMENT OF THE TRINITY RIVER BASIN IN ACCORDANCE WITH FINAL JUDGMENT AND DECREE OF THE 66TH JUDICIAL DISTRICT COURT OF HILL COUNTY, TEXAS, IN CAUSE NO. 28,952 IN RE. THE ADJUDICATION OF WATER RIGHTS IN THE MIDDLE TRINITY RIVER SEGMENT OF THE TRINITY RIVER BASIN ON THE 4TH DAY OF SEPTEMBER 1986.

* NOTE: ORIGINAL SURVEY LOCATIONS AS SHOWN ON PHOTO MOSAIC, AND ANY REFERENCE THERETO, SHOULD BE CONSIDERED AS APPROXIMATE AND SHOULD NOT BE RELIED UPON FOR LAND TRANSACTIONS.

AERIAL PHOTO MOSAICS

LEGEND

- Symbols:
- Authorized diversion from a specific point on a stream and/or reservoir.
 - Authorized diversion from any point on the perimeter of a reservoir.
 - Authorized diversion is from any place along stream between these points.
 - Ownership boundaries where not coincident with certificate of adjudication boundaries.
 - Landlocks connect lands of one ownership.
 - ① Abstract and survey numbers of original survey and boundary line.
 - ▲ Various symbols used to denote units of certificates of adjudication.

- Abbreviations:
- ①-4900 Certificate of adjudication number.
 - ① On channel dam authorized by certificate of adjudication.
 - ① On channel reservoir authorized by certificate of adjudication.



TEXAS WATER COMMISSION
MIDDLE TRINITY RIVER SEGMENT
CERTIFICATES OF ADJUDICATION MAP

REFLECTING THE CERTIFICATES OF ADJUDICATION ISSUED IN THE MIDDLE TRINITY RIVER SEGMENT OF THE TRINITY RIVER BASIN IN ACCORDANCE WITH FINAL JUDGMENT AND DECREE OF THE 66TH JUDICIAL DISTRICT COURT OF HILL COUNTY, TEXAS, IN CASE NO. 28,952 IN RE THE ADJUDICATION OF WATER RIGHTS IN THE MIDDLE TRINITY RIVER SEGMENT OF THE TRINITY RIVER BASIN ON THE 4TH DAY OF SEPTEMBER 1986.

* NOTE: ORIGINAL SURVEY LOCATIONS AS SHOWN ON PHOTO MOSAIC, AND ANY REFERENCE THERETO, SHOULD BE CONSIDERED AS APPROXIMATE AND SHOULD NOT BE RELIED UPON FOR LAND TRANSACTIONS.

AERIAL PHOTO MOSAICS
LEGEND

- Symbols:
- Authorized diversion from a specific point on a stream and/or reservoir.
 - Authorized diversion from any point on the perimeter of a reservoir.
 - Authorized diversion is from any place along stream between these points.
 - Ownership boundaries where not coincident with certificate of adjudication boundaries.
 - Landhouse contact lines of one township.
 - Abstract and survey numbers of original survey and boundary line.
 - Various symbols used to denote limits of certificates of adjudication.

Abbreviations:
 OB-4999 Certificate of adjudication number.
 OB-4999 Certificate of adjudication.
 OB-4999 Certificate of adjudication.
 OB-4999 Certificate of adjudication.

HENDERSON COUNTY
(964 ASCS PHOTOS)
SECTION 3 OF 6
Scale: 1 inch = 1 mile

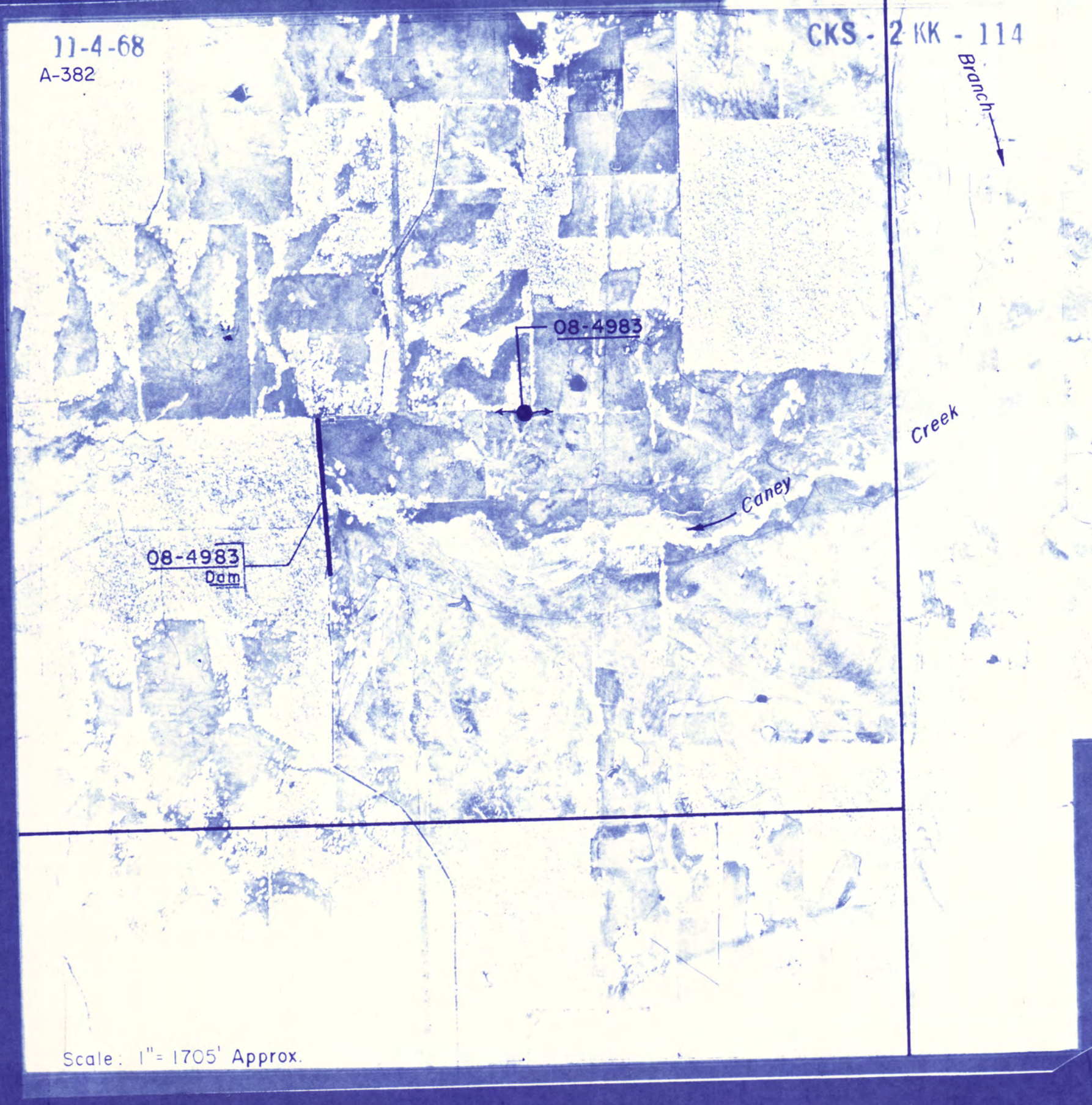
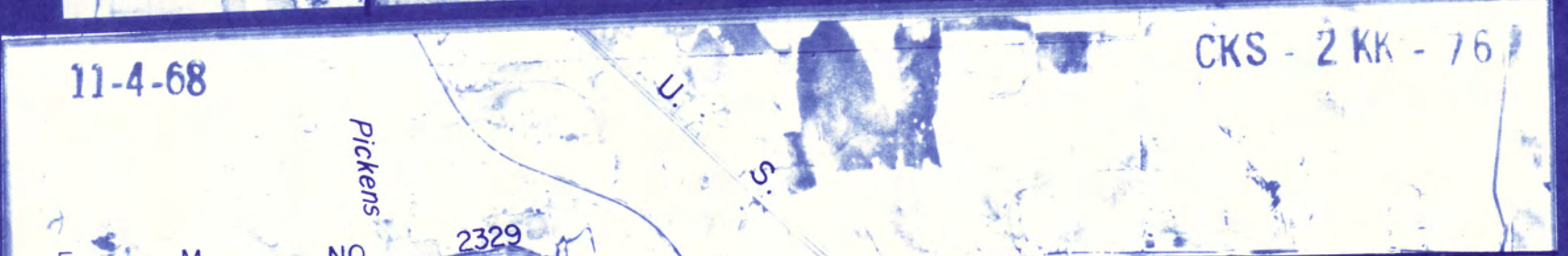
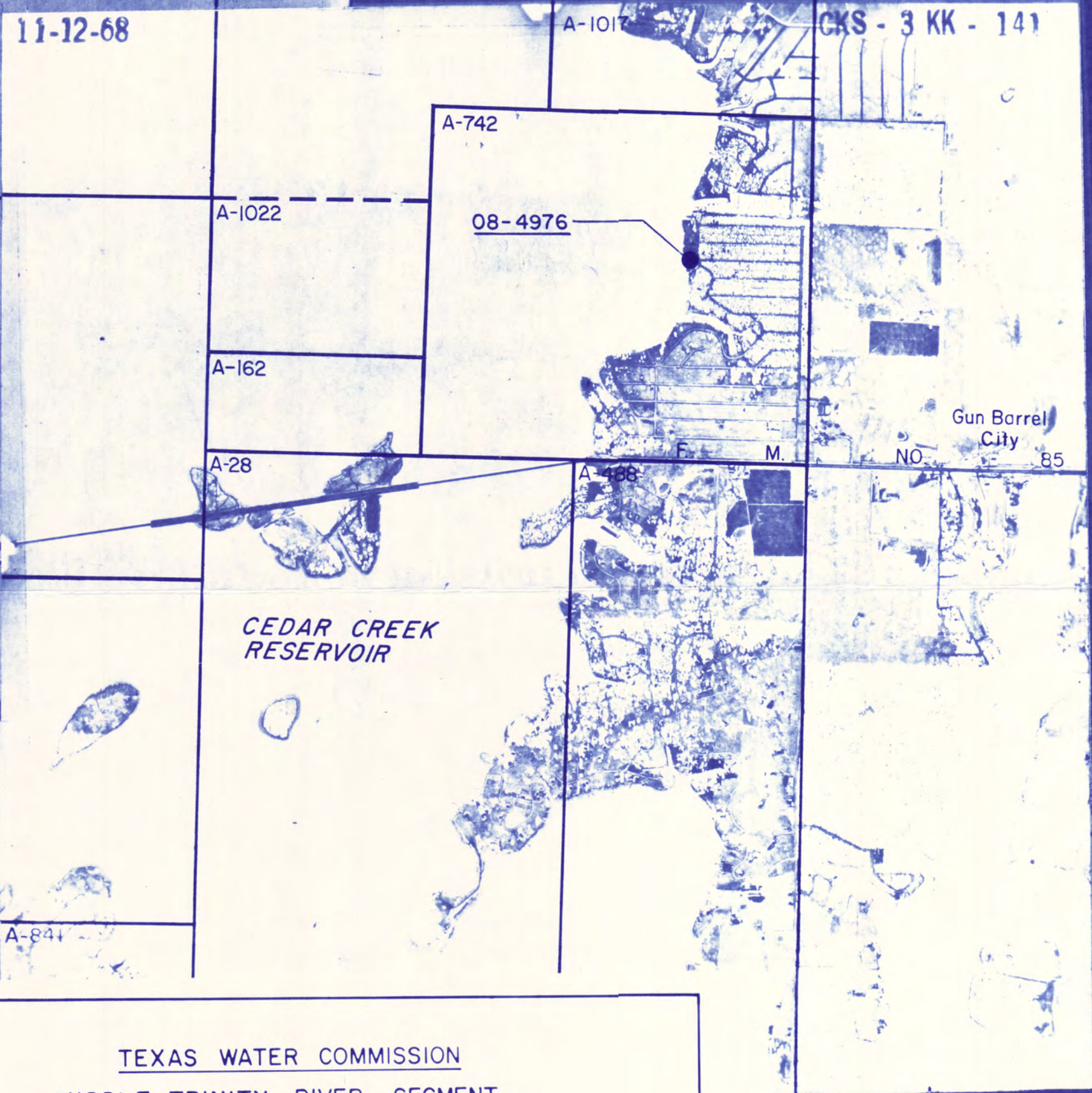
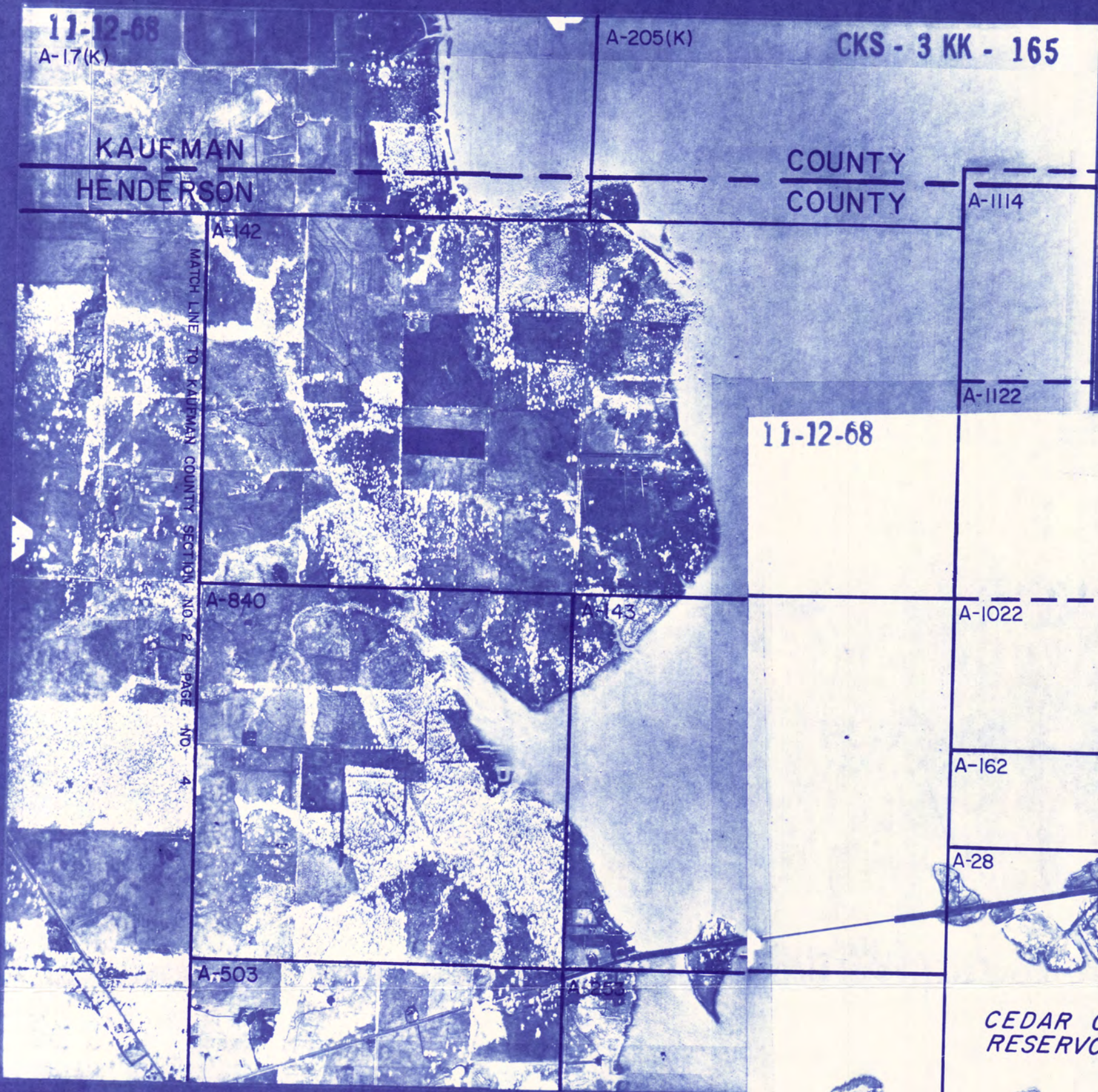
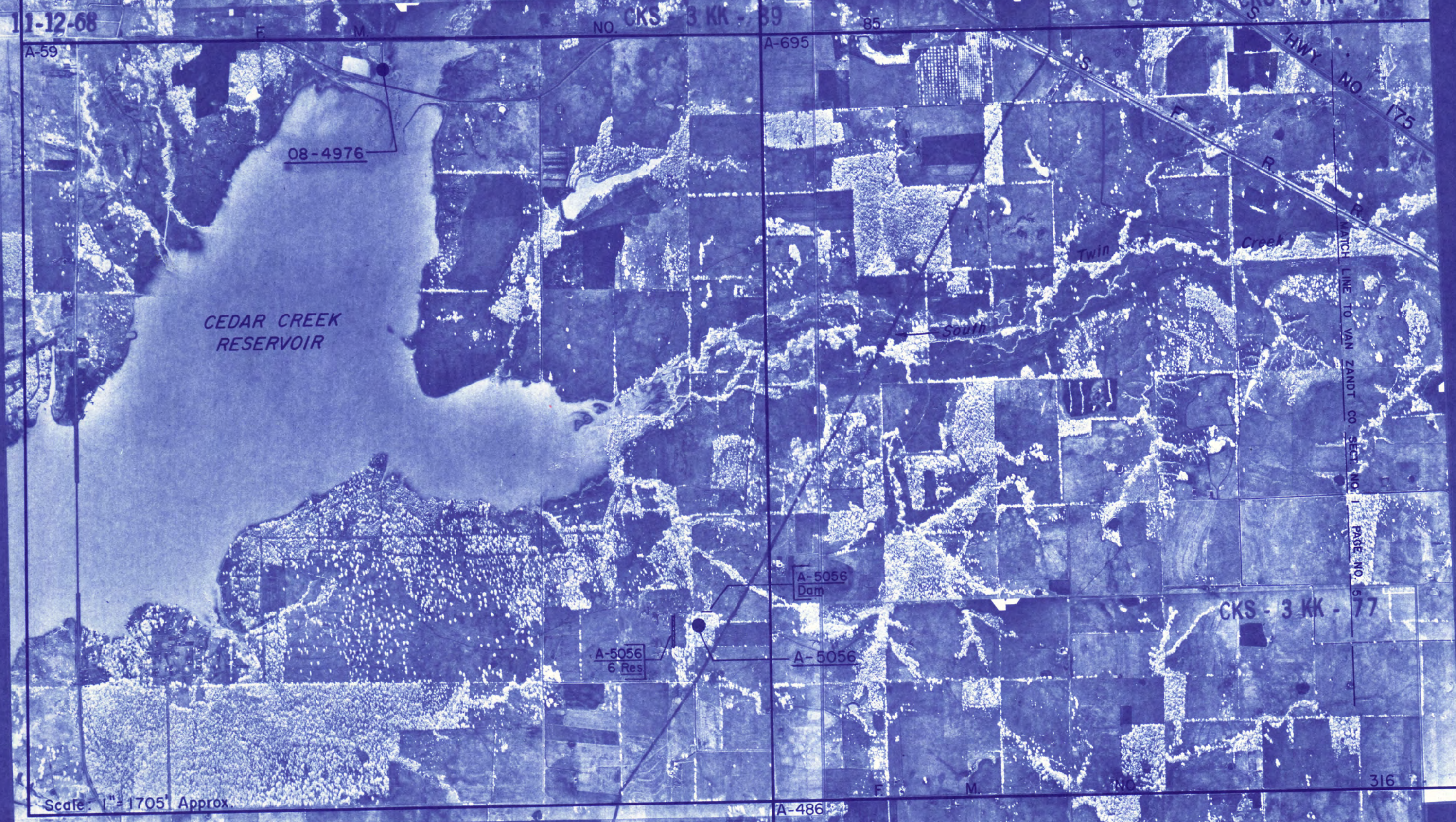
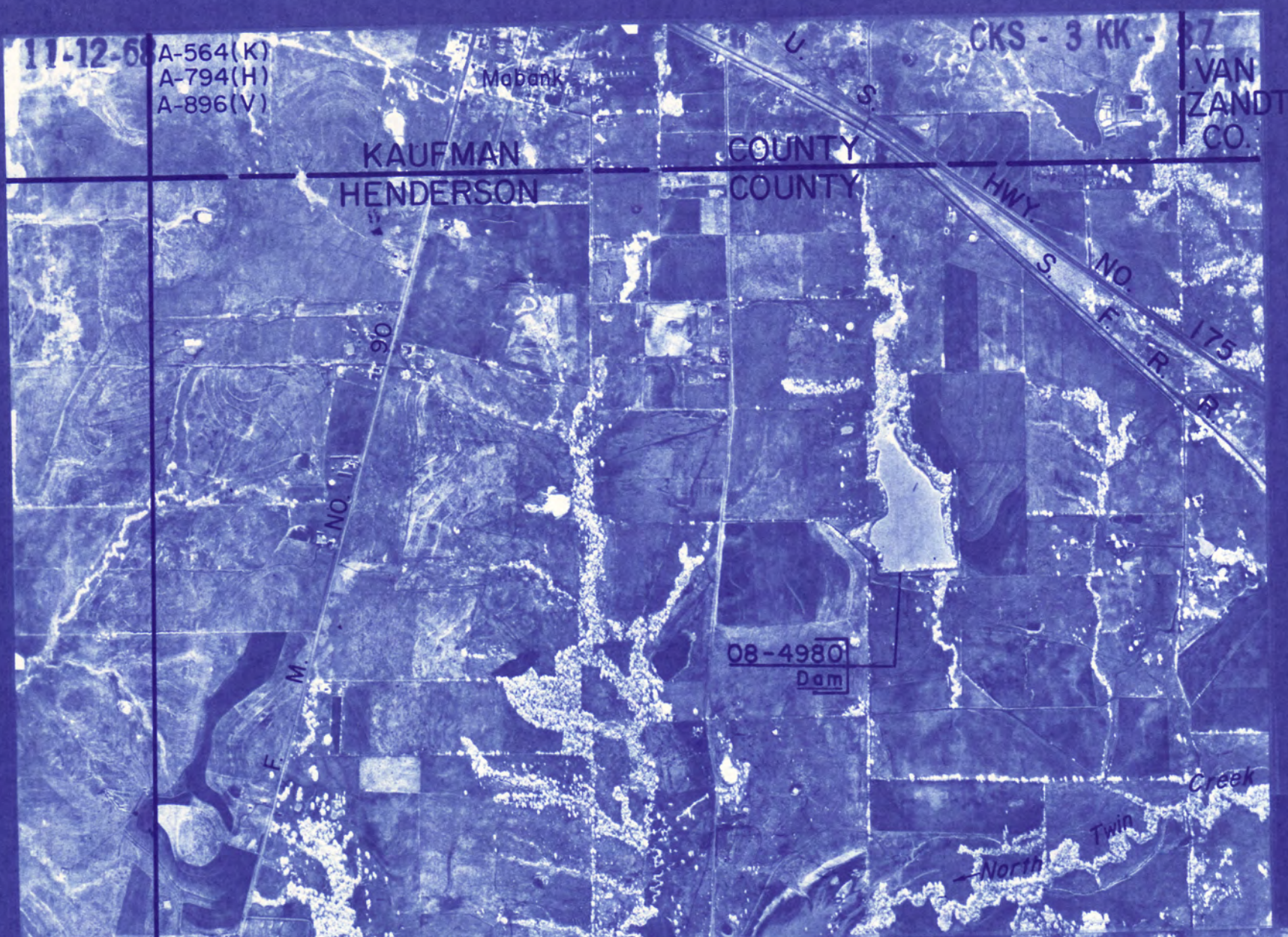

TEXAS WATER COMMISSION
MIDDLE TRINITY RIVER SEGMENT
CERTIFICATES OF ADJUDICATION MAP *

REFLECTING THE CERTIFICATES OF ADJUDICATION ISSUED IN THE MIDDLE TRINITY RIVER SEGMENT OF THE TRINITY RIVER BASIN IN ACCORDANCE WITH FINAL JUDGMENT AND DECREE OF THE 66TH JUDICIAL DISTRICT COURT OF HILL COUNTY, TEXAS, IN CAUSE NO. 28,952 IN RE: THE ADJUDICATION OF WATER RIGHTS IN THE MIDDLE TRINITY RIVER SEGMENT OF THE TRINITY RIVER BASIN ON THE 4TH DAY OF SEPTEMBER 1986.

* NOTE: ORIGINAL SURVEY LOCATIONS AS SHOWN ON PHOTO MOSAIC, AND ANY REFERENCE THERETO, SHOULD BE CONSIDERED AS APPROXIMATE AND SHOULD NOT BE RELIED UPON FOR LAND TRANSACTIONS.

AERIAL PHOTO MOSAICS

LEGEND

- Symbols:
- Authorized diversion from a specific point on a stream and/or reservoir.
 - Authorized diversion from any point on the perimeter of a reservoir.
 - Authorized diversion is from any place along stream between these points.
 - Ownership boundaries where not coincident with certificate of adjudication boundaries.
 - Longshots connect lands of one ownership.
 - (S) Abstract and survey numbers of original survey and boundary line.
 - ▲ Various symbols used to denote limits of certificates of adjudication.

- Abbreviations:
- 08-4900 Certificate of adjudication number.
 - Dem On channel dam authorized by certificate of adjudication.
 - Res On channel reservoir authorized by certificate of adjudication.

HENDERSON COUNTY
(1964 ASCS PHOTOS)
SECTION 4 OF 6
Scale: 1" = 1710' Approx.

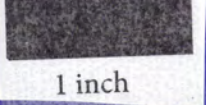

1 inch

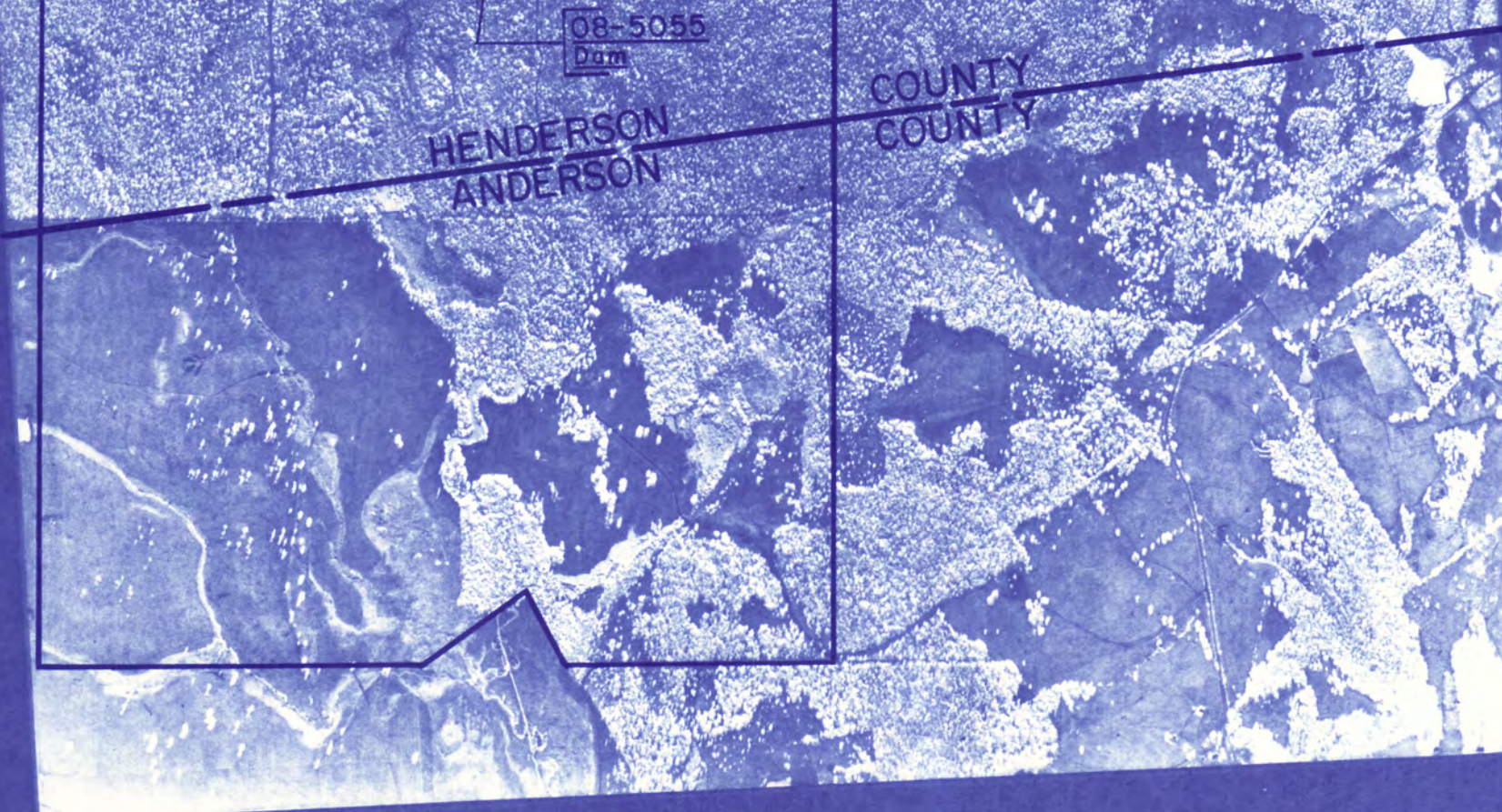
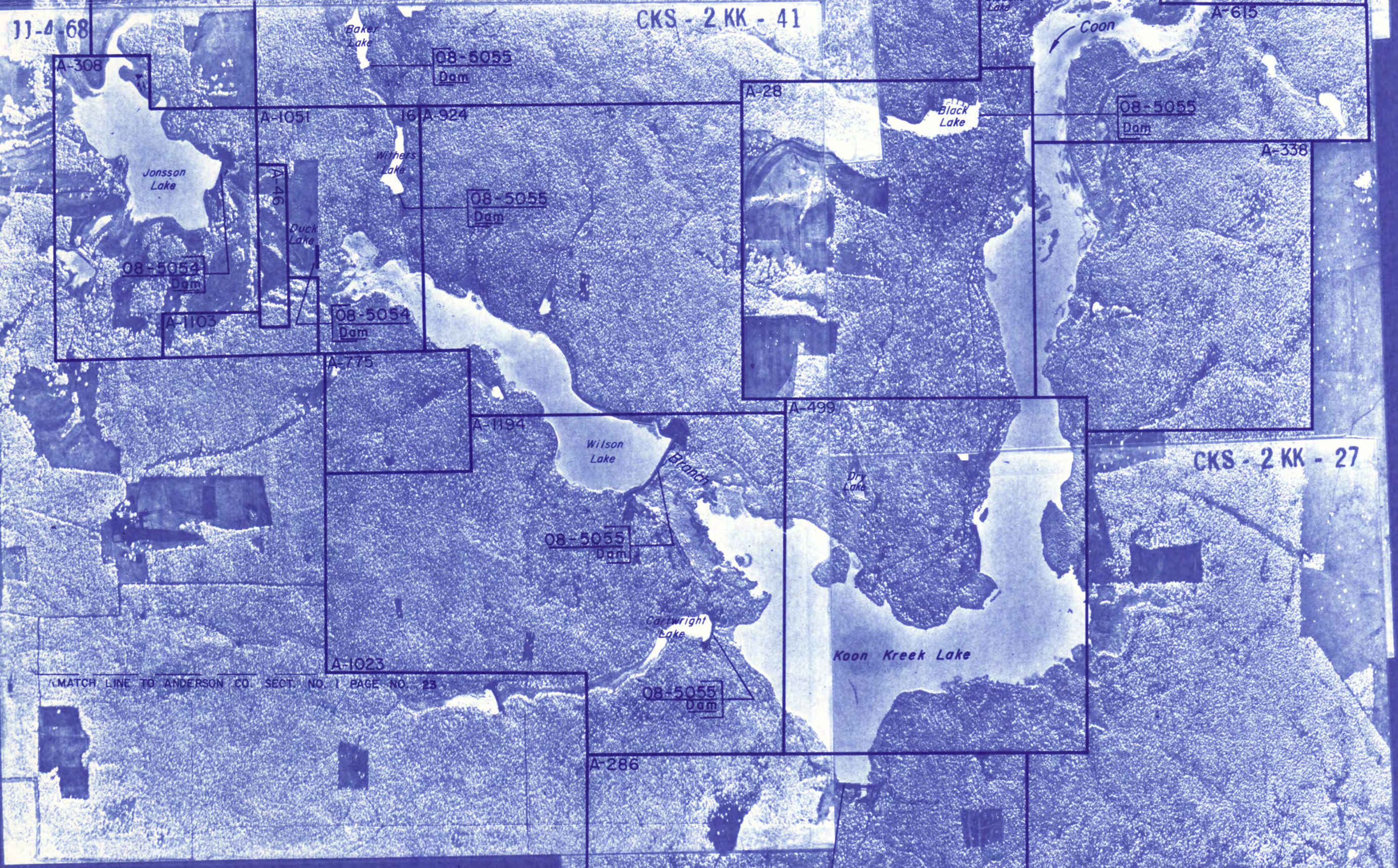
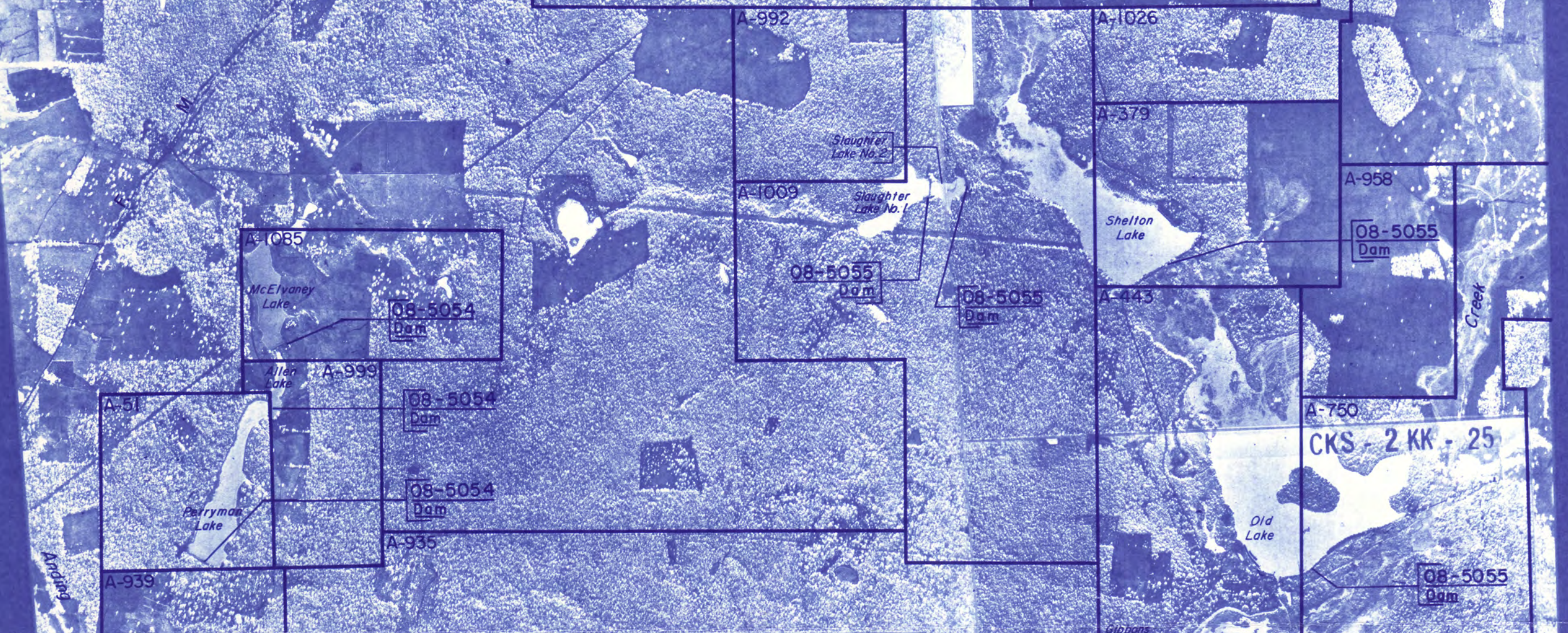
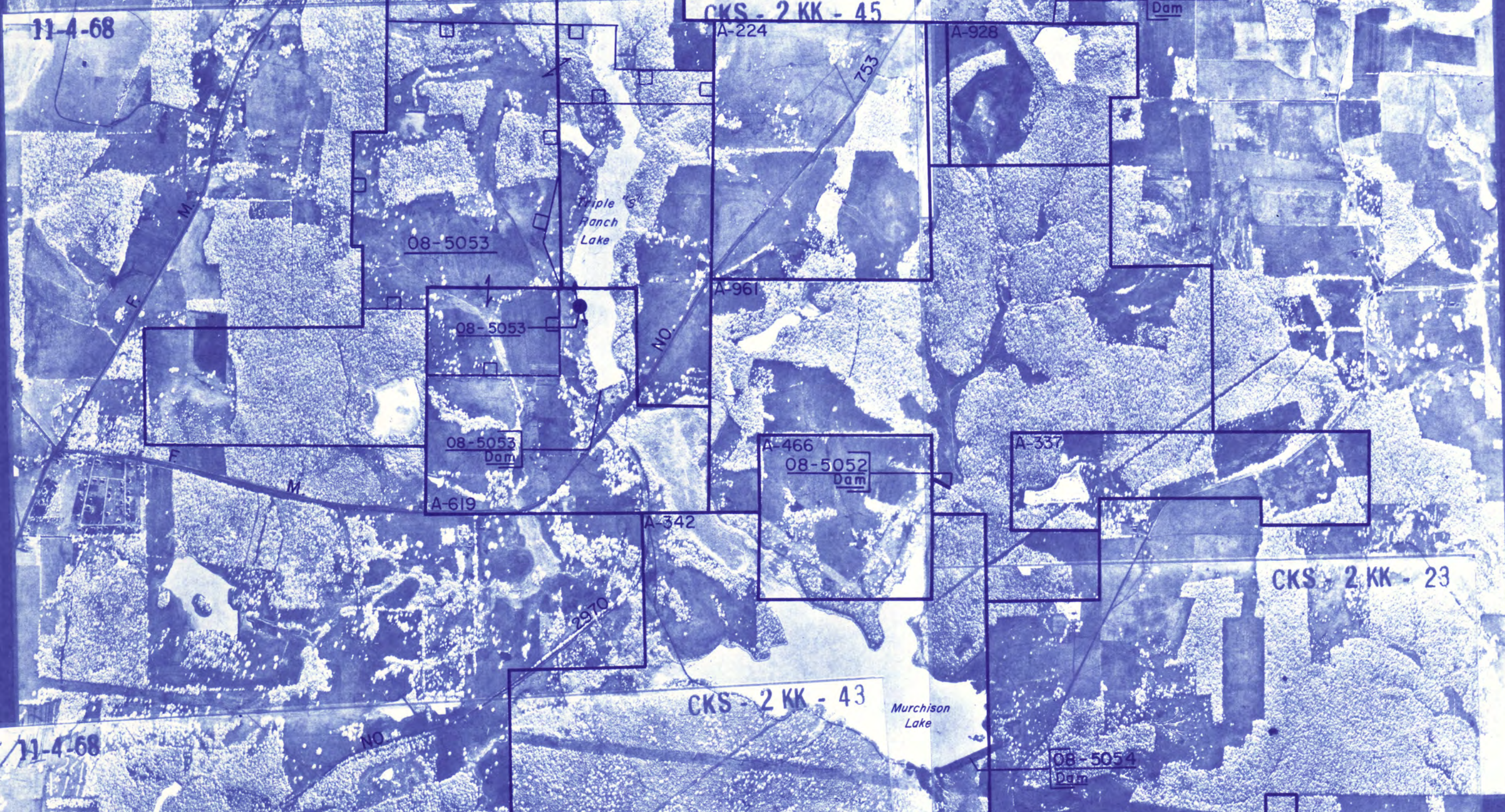
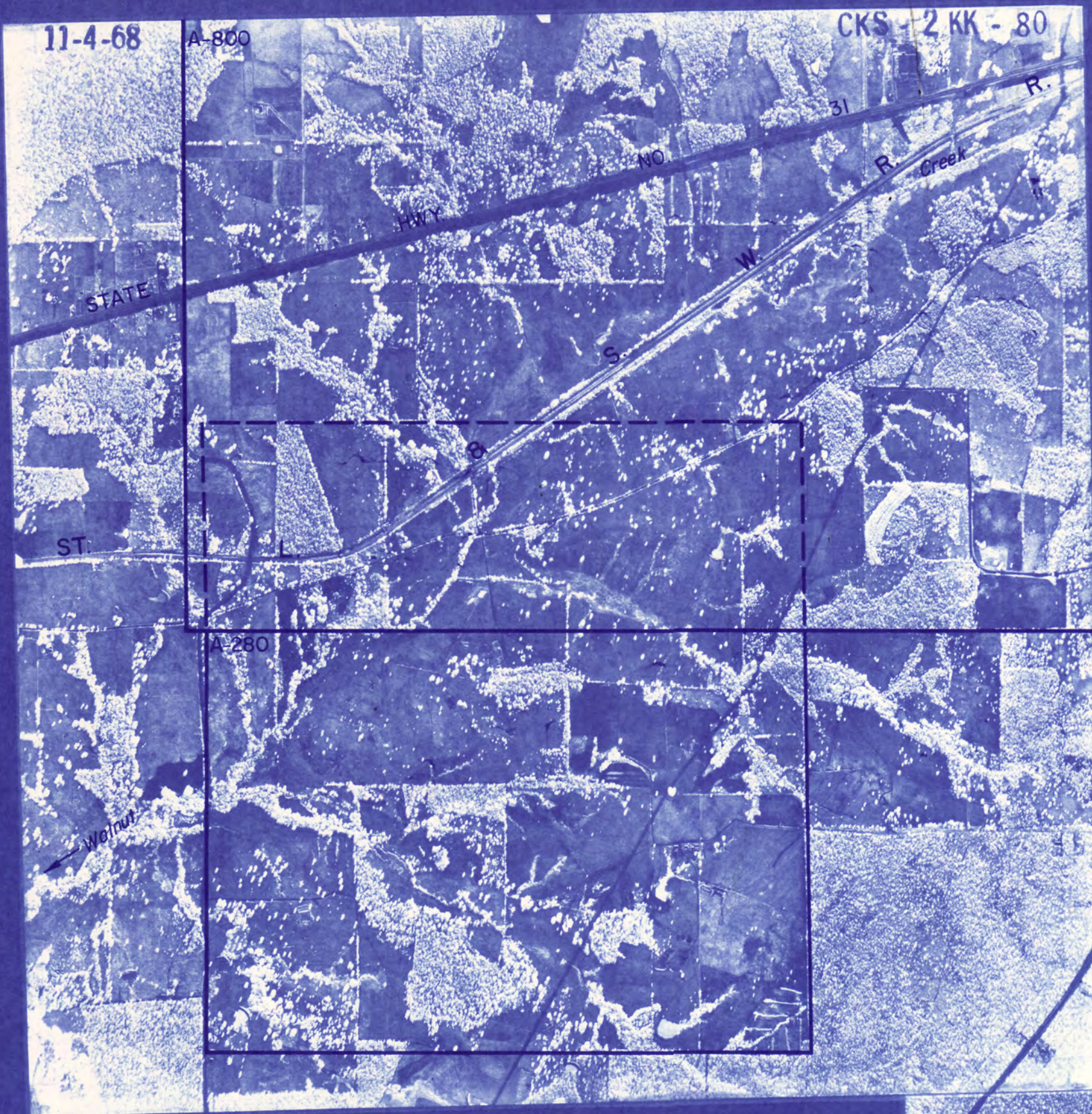

TEXAS WATER COMMISSION
MIDDLE TRINITY RIVER SEGMENT
CERTIFICATES OF ADJUDICATION MAP *

REFLECTING THE CERTIFICATES OF ADJUDICATION ISSUED IN THE MIDDLE TRINITY RIVER SEGMENT OF THE TRINITY RIVER BASIN IN ACCORDANCE WITH FINAL JUDGMENT AND DECREE OF THE 66TH JUDICIAL DISTRICT COURT OF HILL COUNTY, TEXAS, IN CAUSE NO 28,952 IN RE THE ADJUDICATION OF WATER RIGHTS IN THE MIDDLE TRINITY RIVER SEGMENT OF THE TRINITY RIVER BASIN ON THE 4TH DAY OF SEPTEMBER 1986.

* NOTE: ORIGINAL SURVEY LOCATIONS AS SHOWN ON PHOTO MOSAIC, AND ANY REFERENCE THERETO, SHOULD BE CONSIDERED AS APPROXIMATE AND SHOULD NOT BE RELIED UPON FOR LAND TRANSACTIONS.

AERIAL PHOTO MOSAICS

LEGEND

Symbols:

- Authorized diversion from a specific point on a stream and/or reservoir.
- Authorized diversion from any point on the perimeter of a reservoir.
- Authorized diversion is from any place along stream between these points.
- Ownership boundaries where not coincident with certificate of adjudication boundaries.
- Landlocks connect lands of one ownership.
- (A) S Abstract and survey numbers of original survey and boundary line.
- ▲ Various symbols used to denote limits of certificates of adjudication.

Abbreviations:

- OB-4900 Certificate of adjudication number.
- Dam On channel dam authorized by certificate of adjudication.
- Res On channel reservoir authorized by certificate of adjudication.

HENDERSON COUNTY
 (1964 ASCS PHOTOS)
 SECTION 5 OF 6
 Scale 1" = 1700' Approx

1 inch

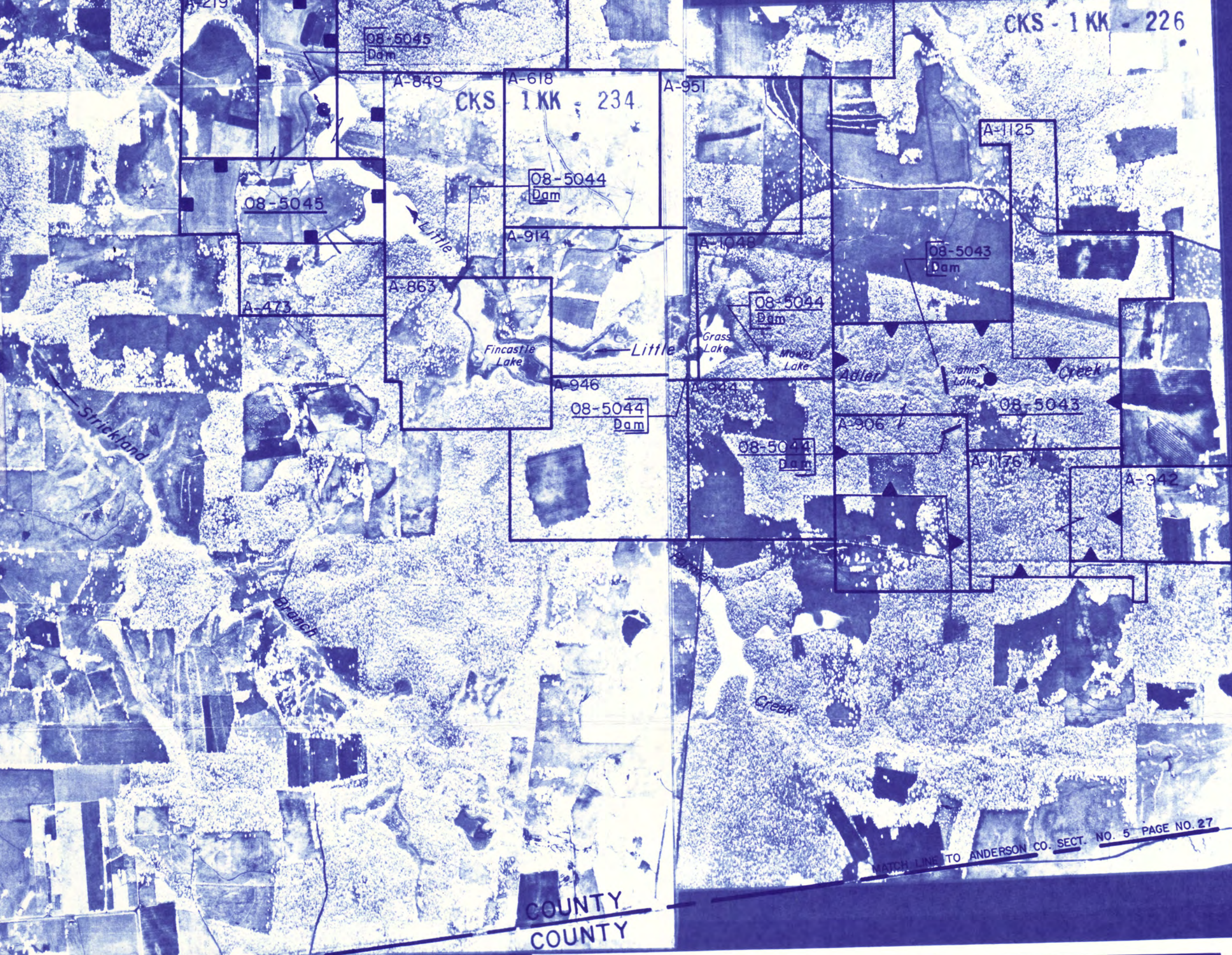
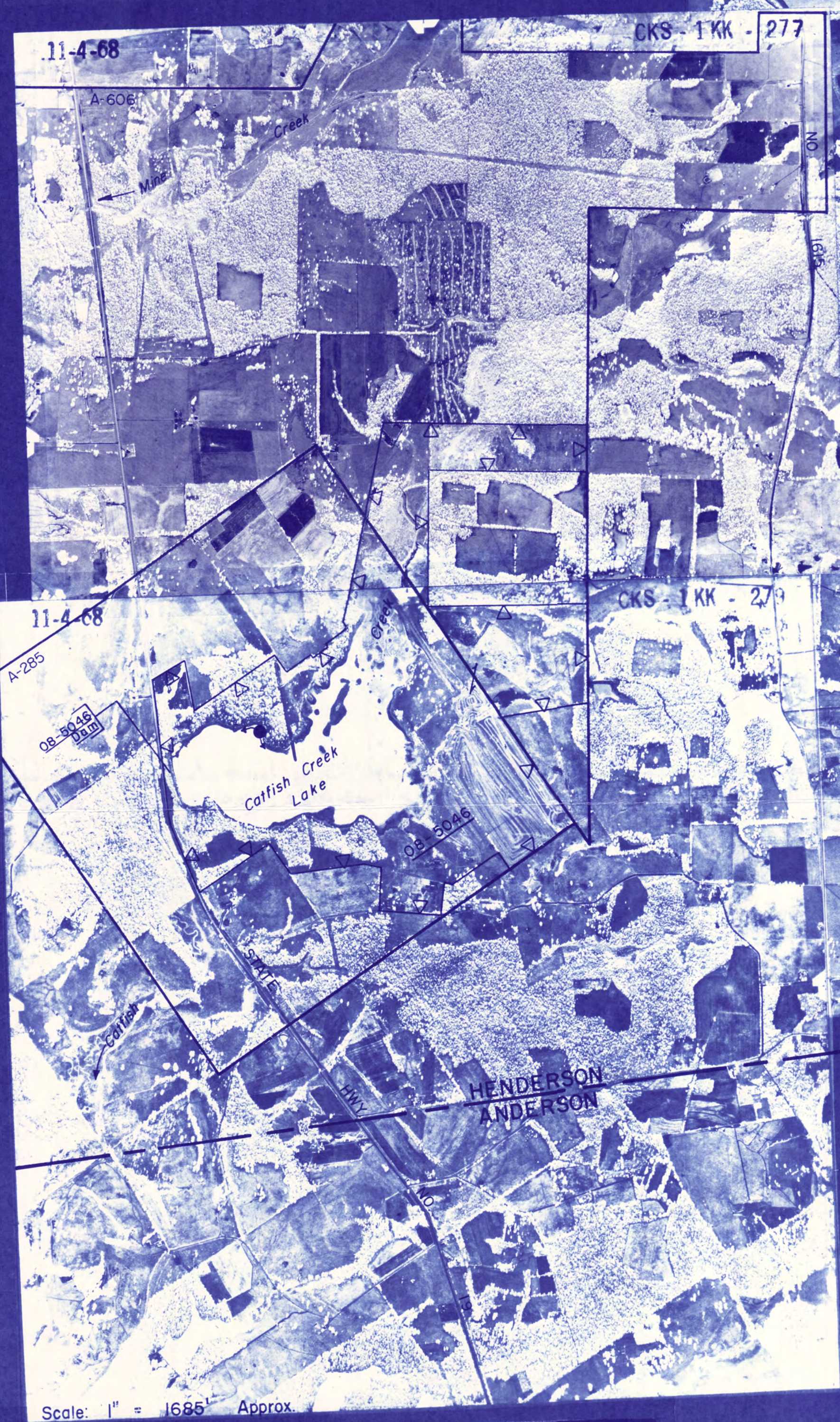
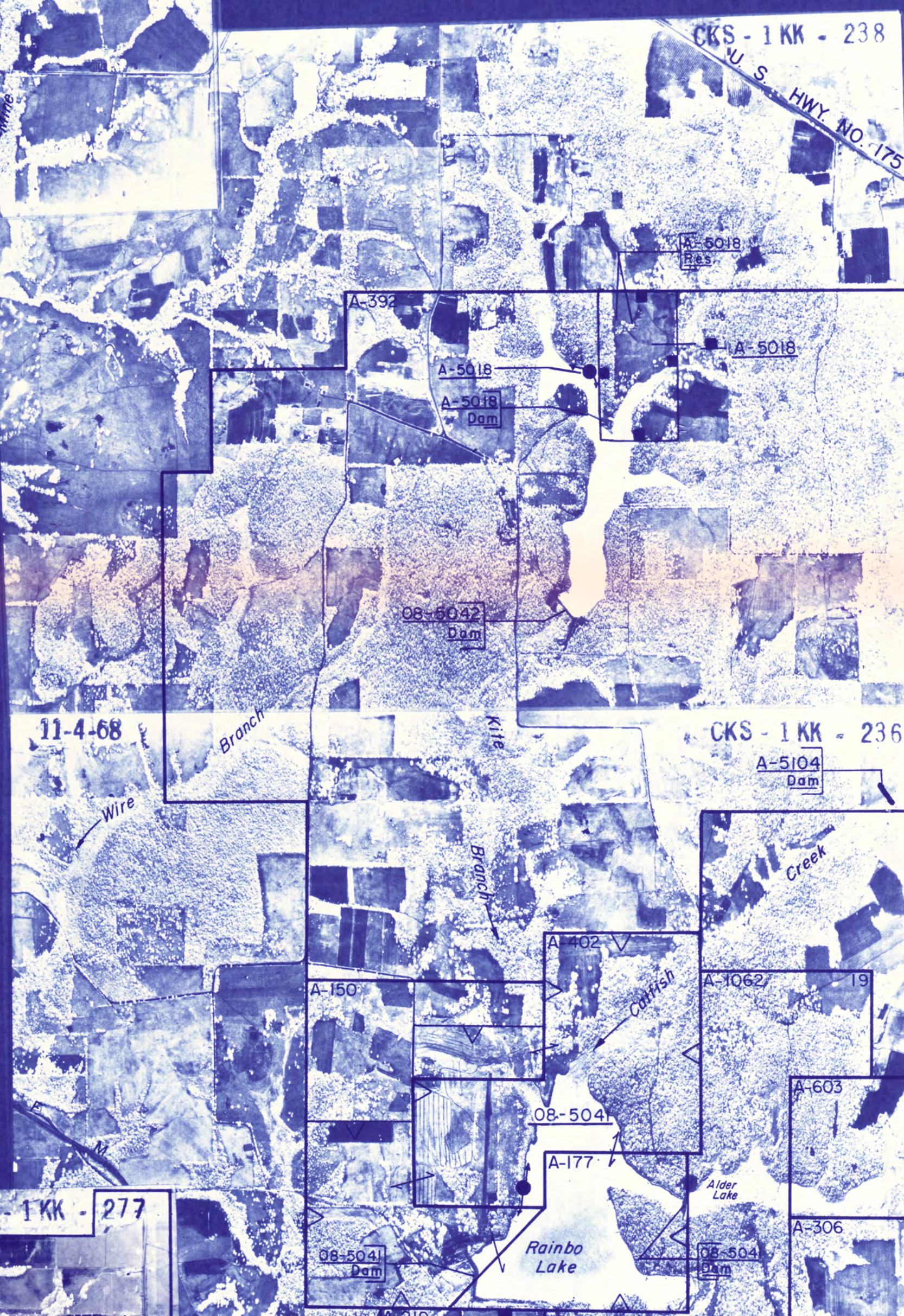
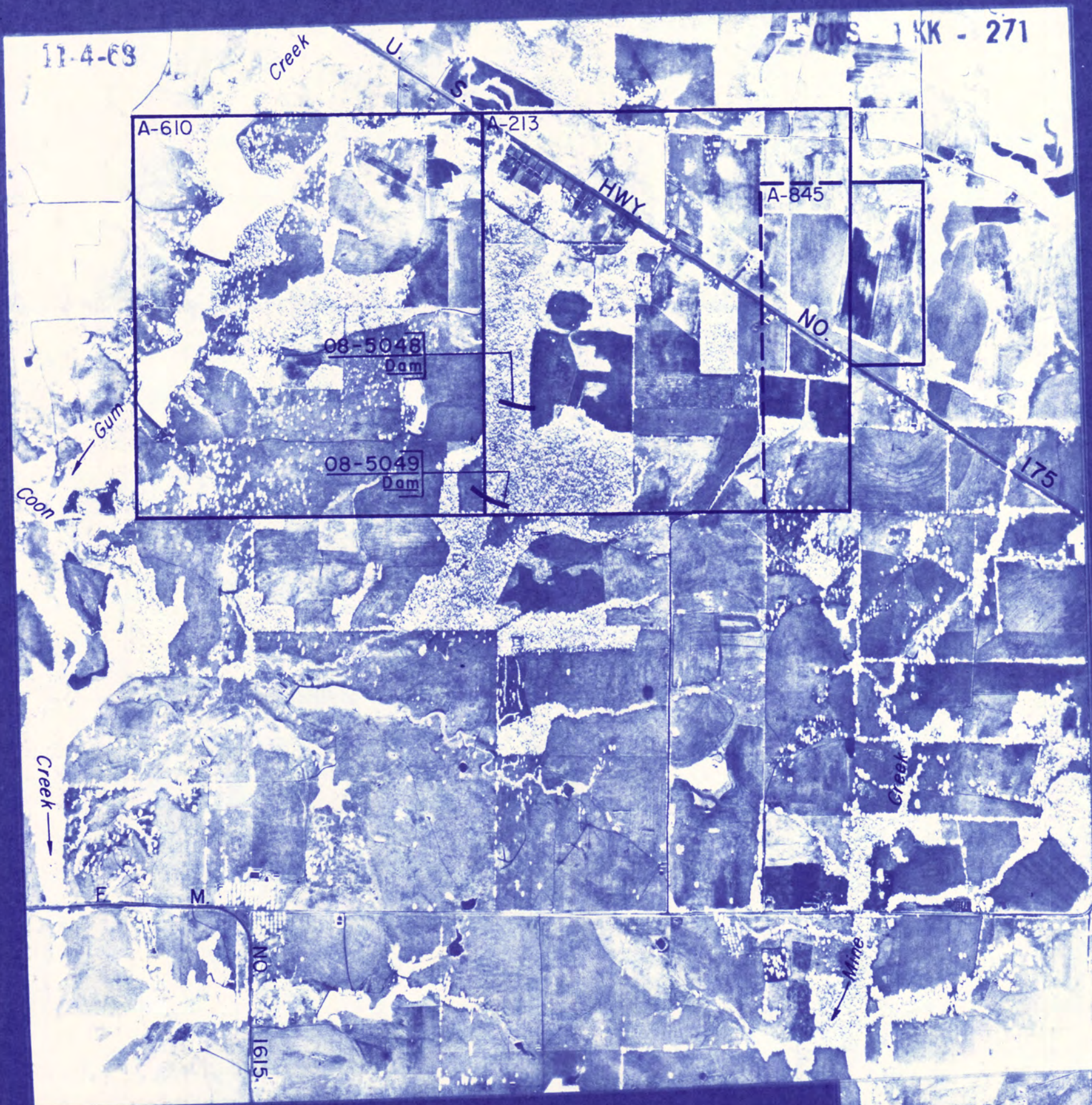
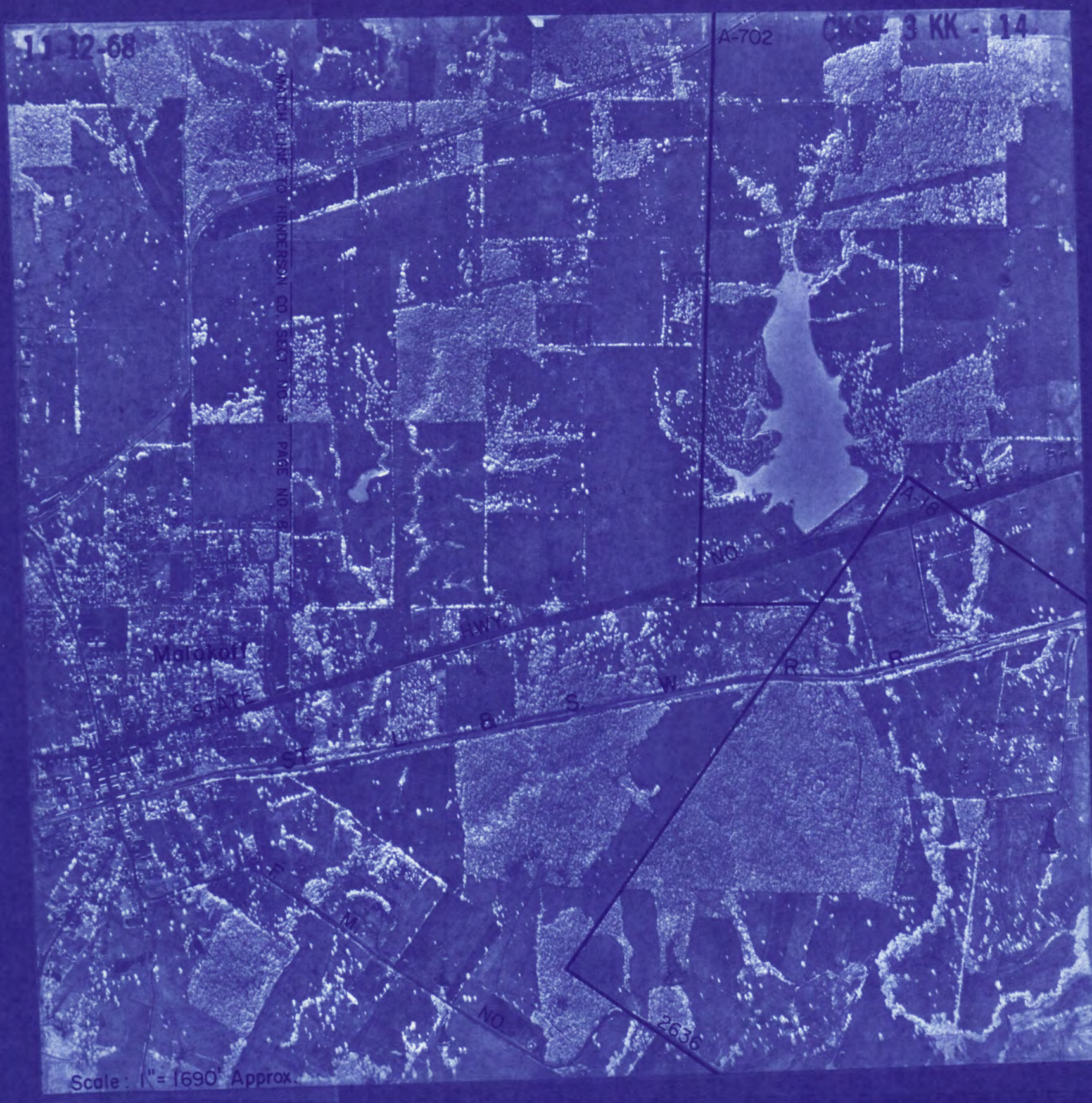
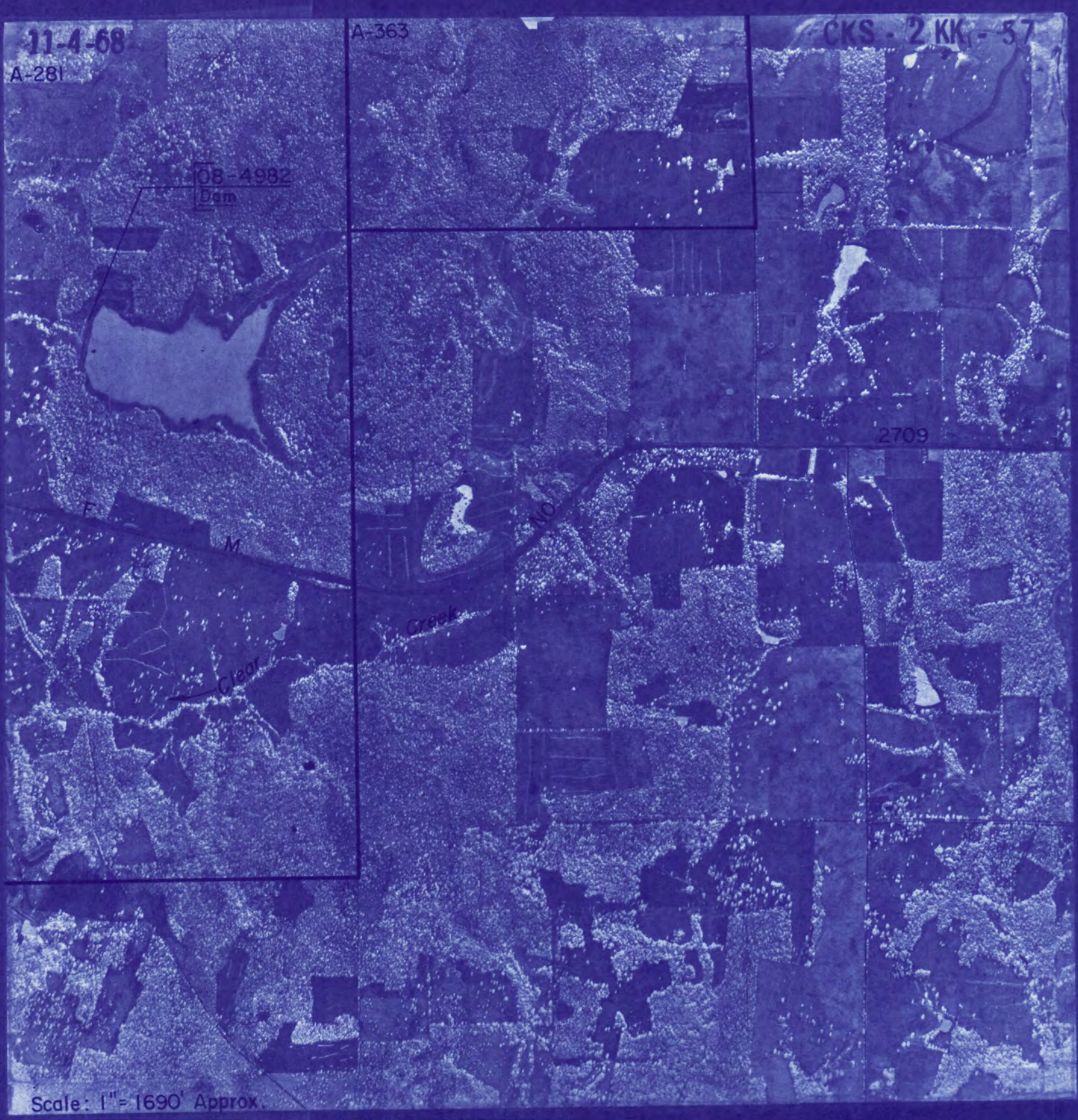

HENDERSON COUNTY
(1964 ASCS PHOTOS)
SECTION 6 OF 6
Scale 1" = 1690' Approx.



TEXAS WATER COMMISSION
MIDDLE TRINITY RIVER SEGMENT
CERTIFICATES OF ADJUDICATION MAP *

REFLECTING THE CERTIFICATES OF ADJUDICATION ISSUED IN THE MIDDLE TRINITY RIVER SEGMENT OF THE TRINITY RIVER BASIN IN ACCORDANCE WITH FINAL JUDGMENT AND DECREE OF THE 66TH JUDICIAL DISTRICT COURT OF HILL COUNTY, TEXAS, IN CAUSE NO. 28,952 IN RE: THE ADJUDICATION OF WATER RIGHTS IN THE MIDDLE TRINITY RIVER SEGMENT OF THE TRINITY RIVER BASIN ON THE 4TH DAY OF SEPTEMBER 1966.

* NOTE: ORIGINAL SURVEY LOCATIONS AS SHOWN ON PHOTO MOSAIC, AND ANY REFERENCE THERETO, SHOULD BE CONSIDERED AS APPROXIMATE AND SHOULD NOT BE RELIED UPON FOR LAND TRANSACTIONS.

AERIAL PHOTO MOSAICS

LEGEND

- Symbols:
- Authorized diversion from a specific point on a stream and/or reservoir.
 - Authorized diversion from any point on the perimeter of a reservoir.
 - Authorized diversion is from any place along stream between these points.
 - Ownership boundaries where not coincident with certificates of adjudication boundaries.
 - Landmarks connect lands of one ownership.
 - Abstract and survey numbers of original survey and boundary line.
 - Various symbols used to denote limits of certificates of adjudication.

Abbreviations:
 OS-4800 Certificate of adjudication number.
 OS On channel dam authorized by certificate of adjudication.
 OS On channel reservoir authorized by certificate of adjudication.

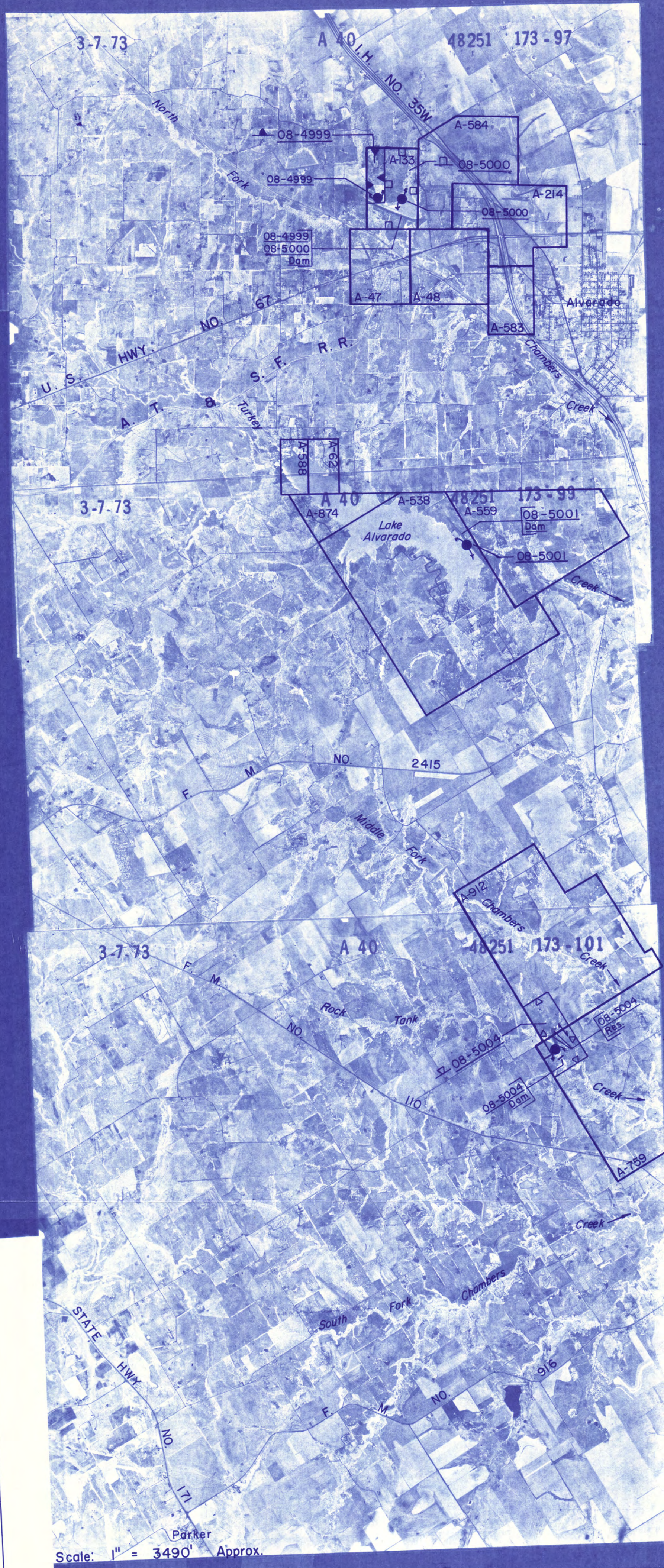
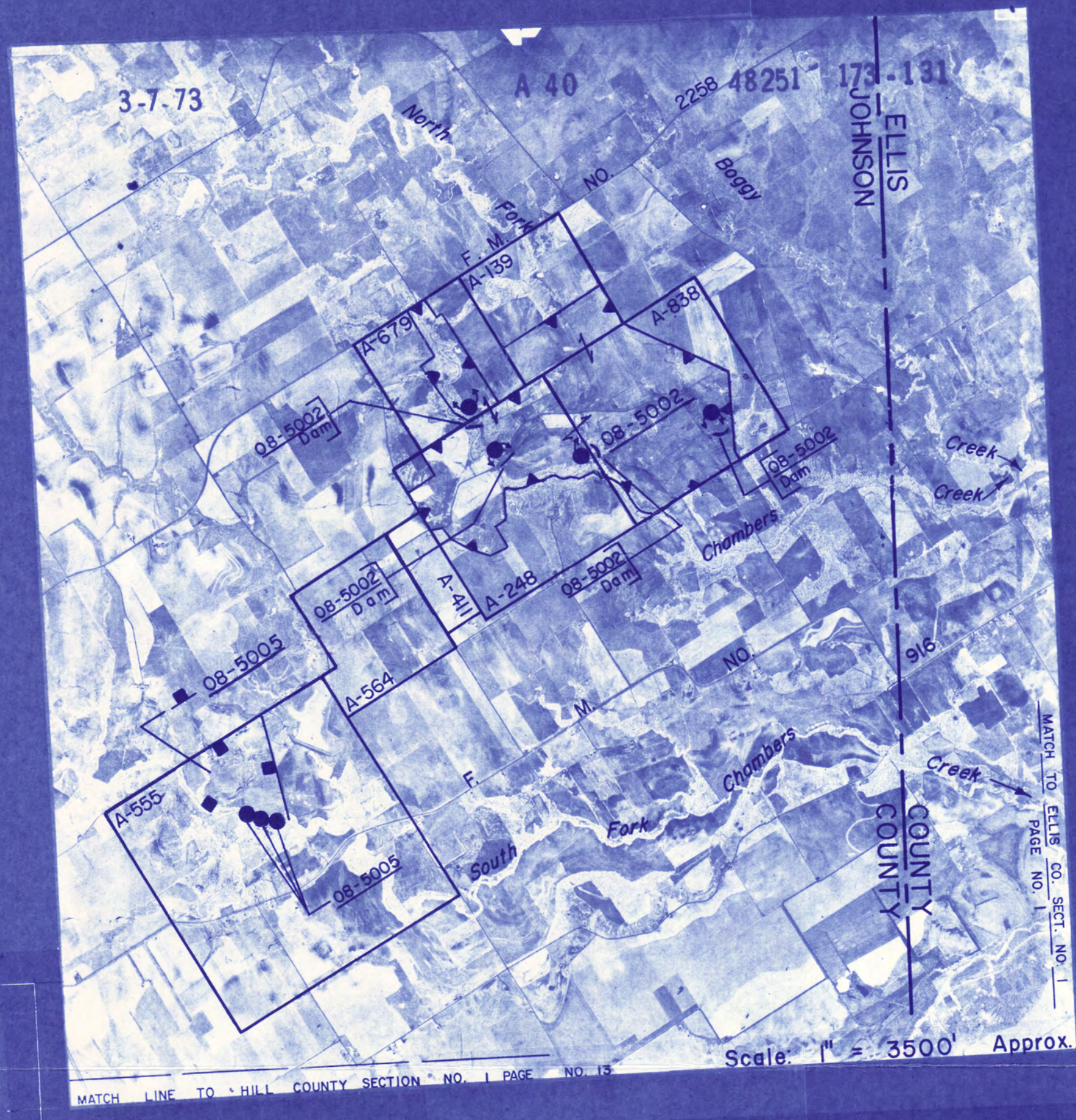

TEXAS WATER COMMISSION
MIDDLE TRINITY RIVER SEGMENT
CERTIFICATES OF ADJUDICATION MAP *

REFLECTING THE CERTIFICATES OF ADJUDICATION ISSUED IN THE MIDDLE TRINITY RIVER SEGMENT OF THE TRINITY RIVER BASIN IN ACCORDANCE WITH FINAL JUDGMENT AND DECREE OF THE 66TH JUDICIAL DISTRICT COURT OF HILL COUNTY, TEXAS, IN CAUSE NO 28,952 IN RE. THE ADJUDICATION OF WATER RIGHTS IN THE MIDDLE TRINITY RIVER SEGMENT OF THE TRINITY RIVER BASIN ON THE 4TH DAY OF SEPTEMBER 1986.

* NOTE: ORIGINAL SURVEY LOCATIONS AS SHOWN ON PHOTO MOSAIC, AND ANY REFERENCE THERETO, SHOULD BE CONSIDERED AS APPROXIMATE AND SHOULD NOT BE RELIED UPON FOR LAND TRANSACTIONS.

AERIAL PHOTO MOSAICS

LEGEND

Symbols:

- Authorized diversion from a specific point on a stream and/or reservoir.
- Authorized diversion from any point on the perimeter of a reservoir.
- Authorized diversion is from any place along stream between these points.
- Ownership boundaries where not coincident with certificate of adjudication boundaries.
- Landmarks connect lands of one ownership.
- Abstract and survey numbers of original survey and boundary line.

- ▲ Various symbols used to denote limits of certificates of adjudication.

Abbreviations

- 173 Certificate of adjudication number
- dam On channel dam authorized by certificate of adjudication.
- res. On channel reservoir authorized by certificate of adjudication.

JOHNSON COUNTY
(1973 ASCS PHOTOS)
SECTION 1 OF 1

Scale: 1" = 3495' Approx.

1 inch

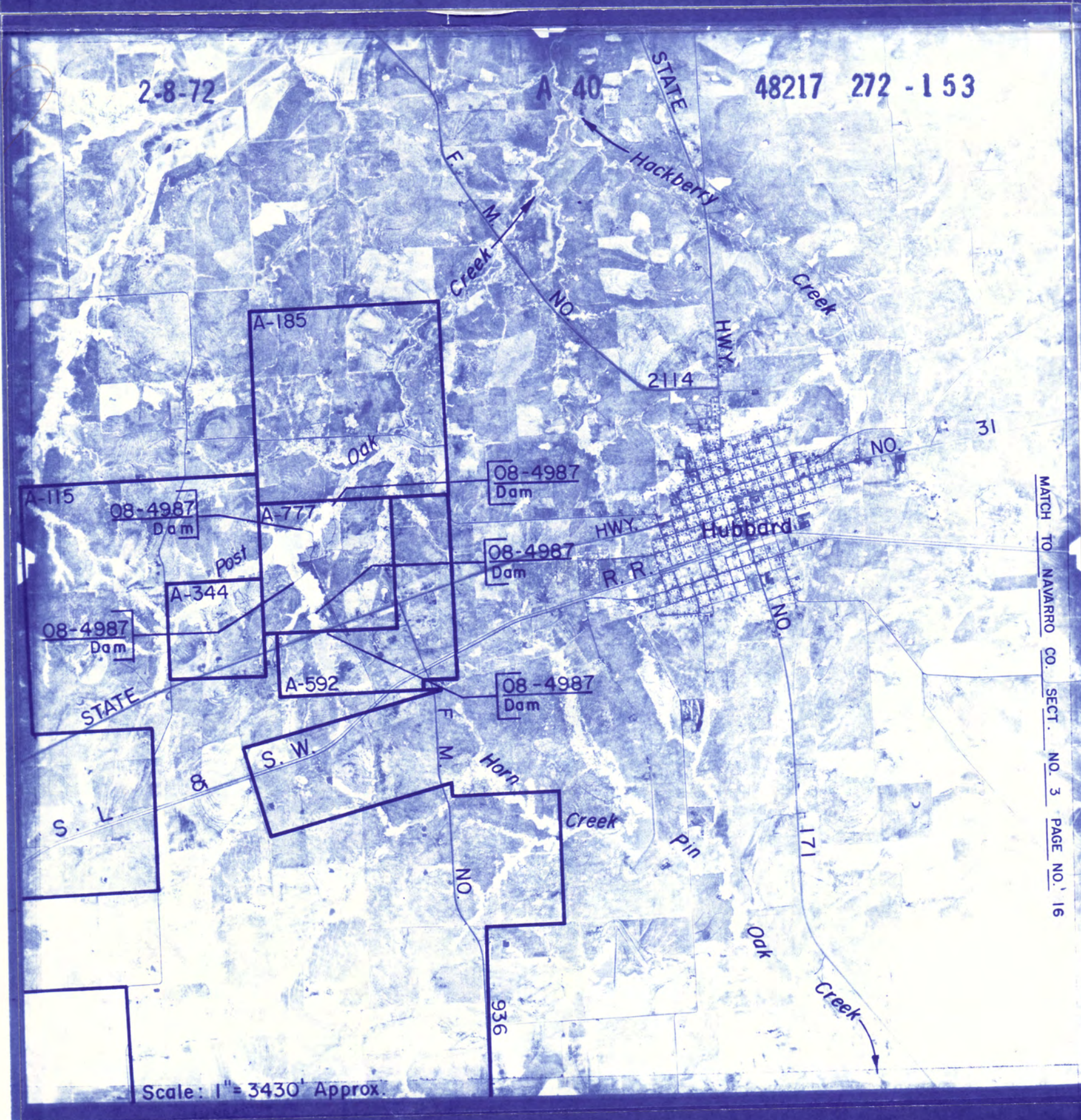
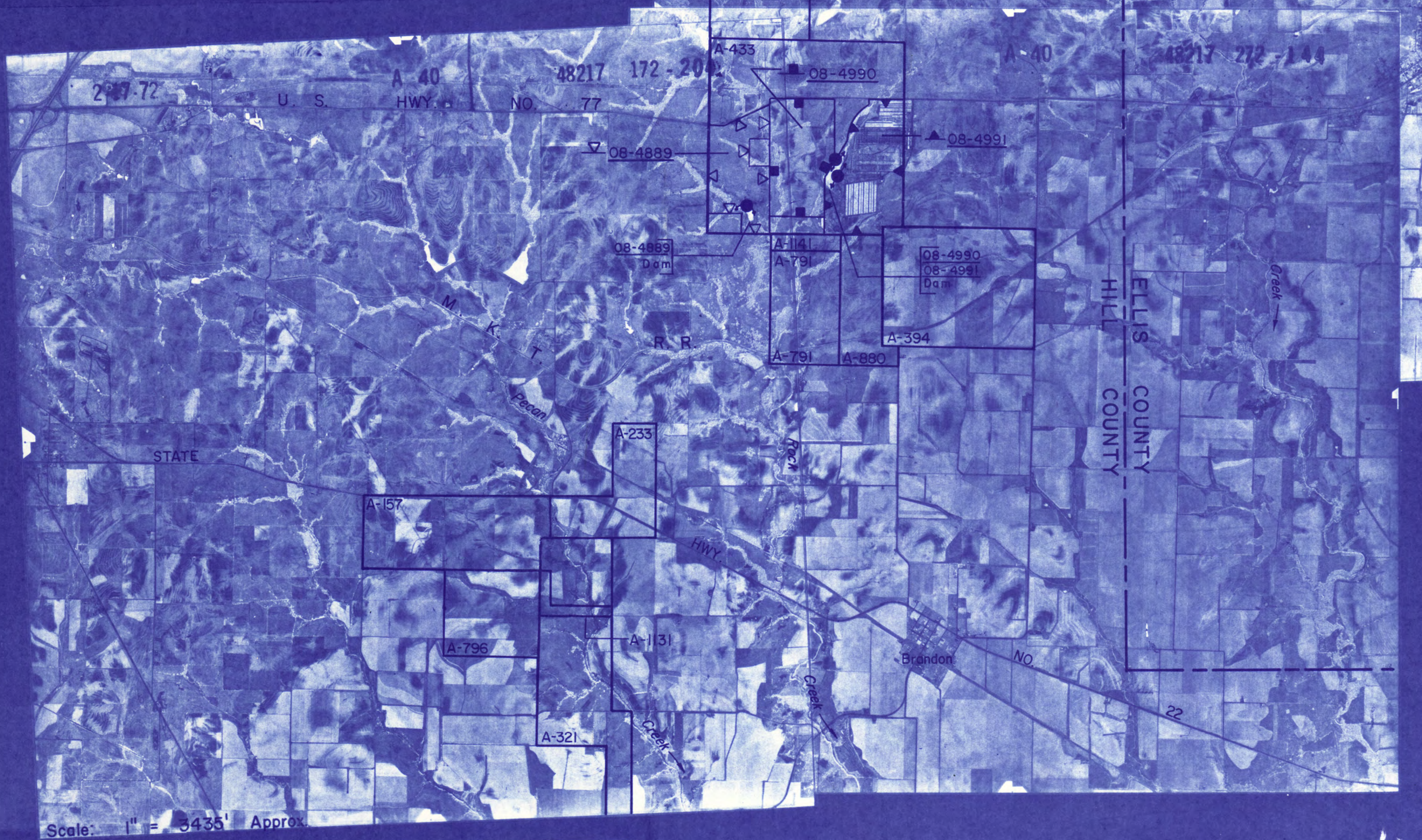
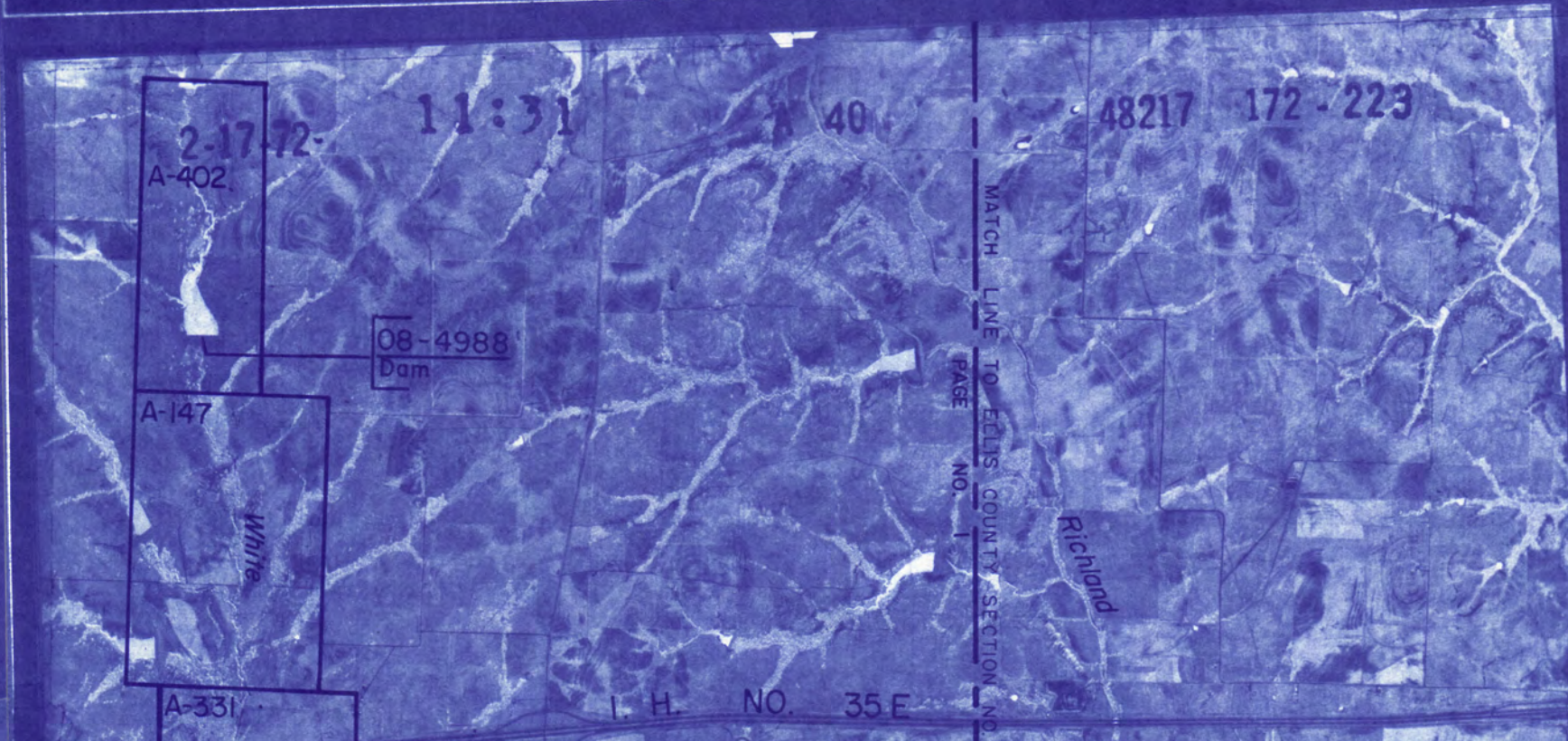
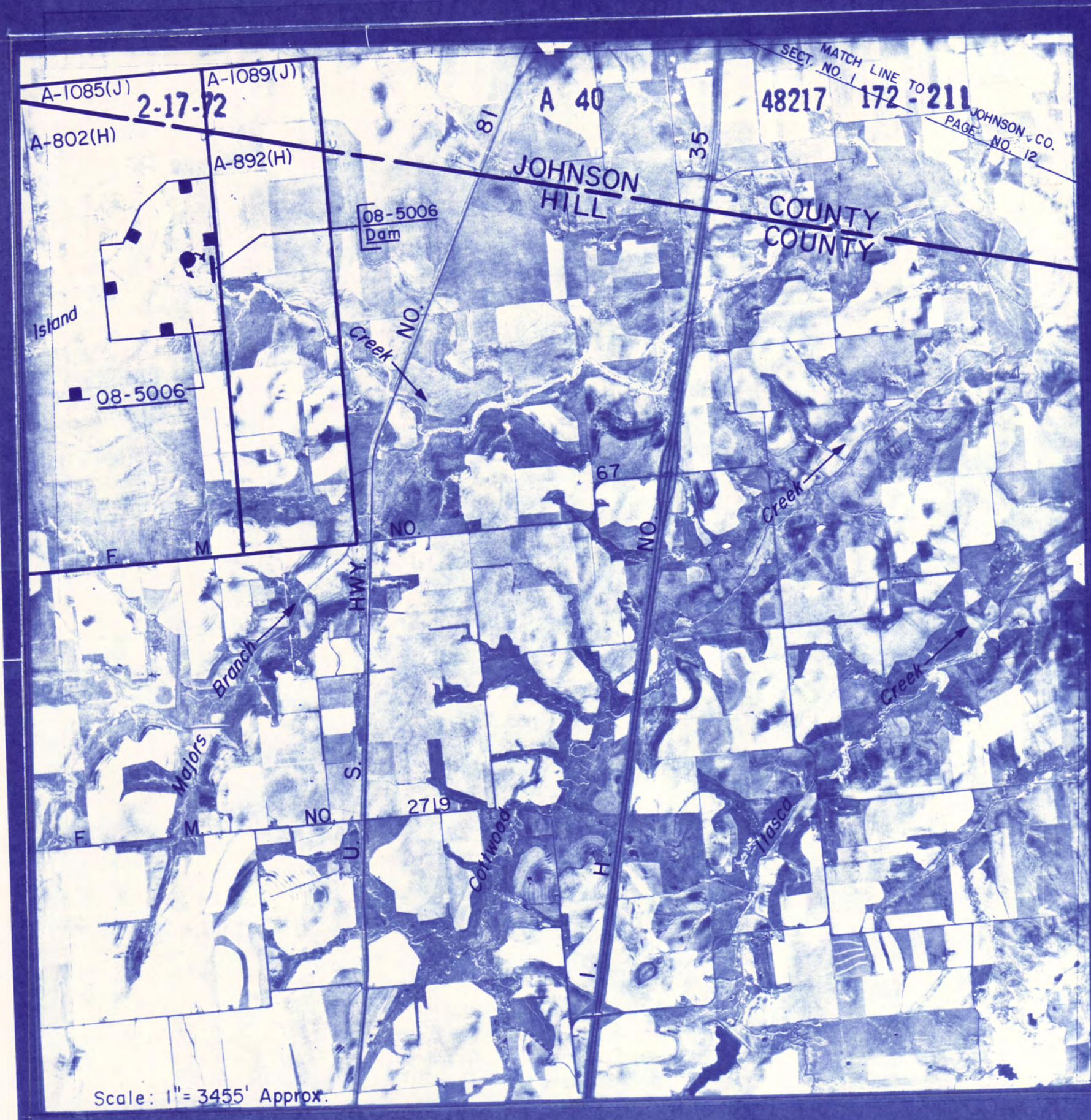

TEXAS WATER COMMISSION
MIDDLE TRINITY RIVER SEGMENT
CERTIFICATES OF ADJUDICATION MAP *

REFLECTING THE CERTIFICATES OF ADJUDICATION ISSUED IN THE MIDDLE TRINITY RIVER SEGMENT OF THE TRINITY RIVER BASIN IN ACCORDANCE WITH FINAL JUDGMENT AND DECREE OF THE 66TH JUDICIAL DISTRICT COURT OF HILL COUNTY TEXAS, IN CAUSE NO. 28,952 IN RE: THE ADJUDICATION OF WATER RIGHTS IN THE MIDDLE TRINITY RIVER SEGMENT OF THE TRINITY RIVER BASIN ON THE 4TH DAY OF SEPTEMBER 1986.

* NOTE: ORIGINAL SURVEY LOCATIONS AS SHOWN ON PHOTO MOSAIC, AND ANY REFERENCE THERETO, SHOULD BE CONSIDERED AS APPROXIMATE AND SHOULD NOT BE RELIED UPON FOR LAND TRANSACTIONS.

AERIAL PHOTO MOSAICS

LEGEND

Symbols:

- Authorized diversion from a specific point on a stream and/or reservoir.
- Authorized diversion from any point on the perimeter of a reservoir.
- Authorized diversion is from any place along stream between these points.
- Ownership boundaries where not coincident with certificate of adjudication boundaries.
- Landlocks connect lands of one ownership.
- Abstract and survey numbers of original survey and boundary line.
- ▲ Various symbols used to denote limits of certificates of adjudication.

Abbreviations:

- OB-4900 Certificate of adjudication number.
- Dam On channel dam authorized by certificate of adjudication.
- Res. Off channel reservoir authorized by certificate of adjudication.

1 inch
HILL COUNTY
(1972 ASCS PHOTOS)
SECTION I OF I
 Scale 1" = 3435' Approx.

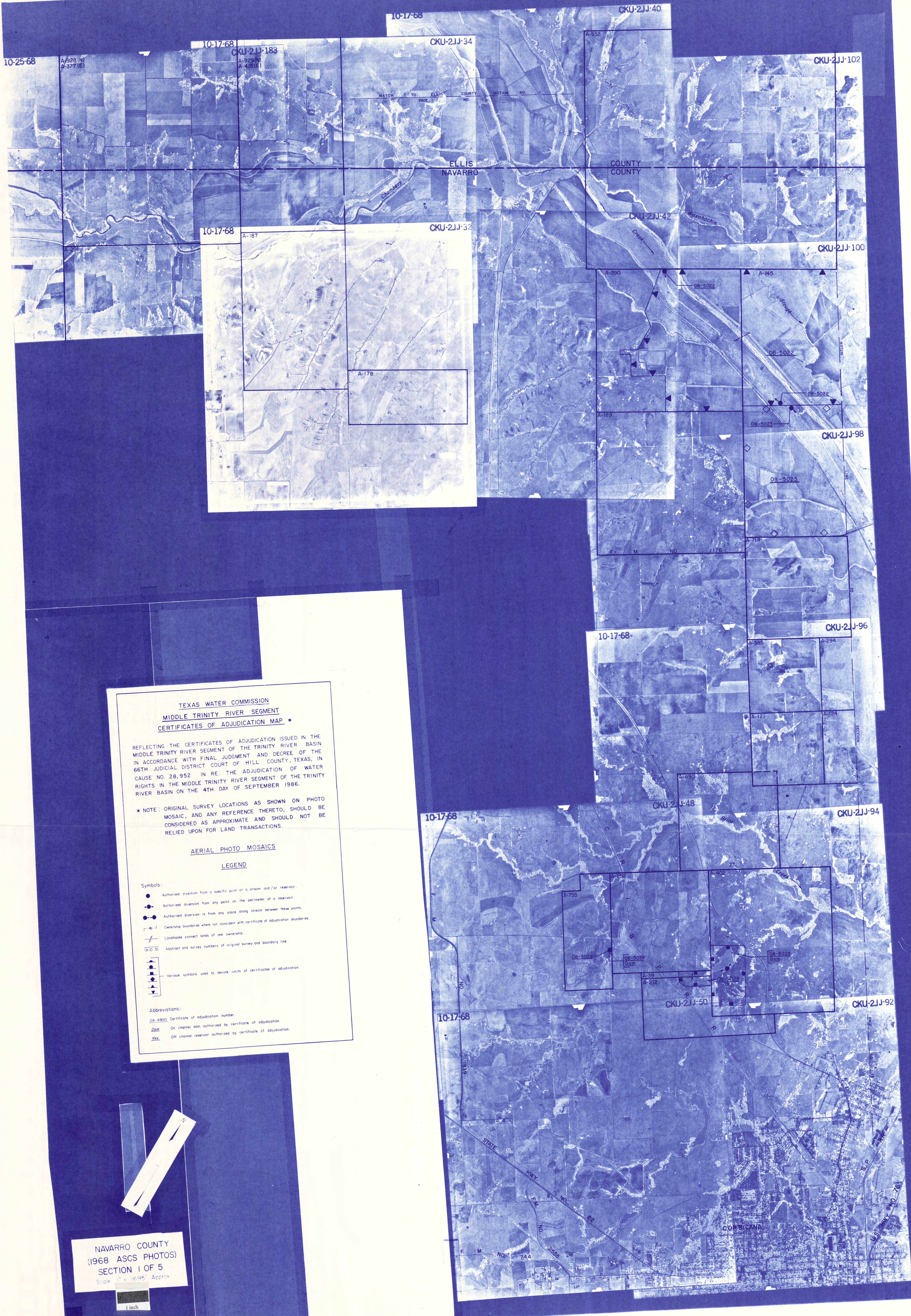

TEXAS WATER COMMISSION
 MIDDLE TRINITY RIVER SEGMENT
 CERTIFICATES OF ADJUDICATION MAP

REFLECTING THE CERTIFICATES OF ADJUDICATION ISSUED IN THE MIDDLE TRINITY RIVER SEGMENT OF THE TRINITY RIVER BASIN IN ACCORDANCE WITH FINAL JUDGMENT AND DECREE OF THE 66TH JUDICIAL DISTRICT COURT OF HILL COUNTY, TEXAS, IN CAUSE NO 28,952 IN RE: THE ADJUDICATION OF WATER RIGHTS IN THE MIDDLE TRINITY RIVER SEGMENT OF THE TRINITY RIVER BASIN ON THE 4TH DAY OF SEPTEMBER 1986.

* NOTE: ORIGINAL SURVEY LOCATIONS AS SHOWN ON PHOTO MOSAIC, AND ANY REFERENCE THERETO, SHOULD BE CONSIDERED AS APPROXIMATE AND SHOULD NOT BE RELIED UPON FOR LAND TRANSACTIONS.

AERIAL PHOTO MOSAICS
 LEGEND

- Symbols:
- Authorized diversion from a specific point on a stream and/or reservoir.
 - Authorized diversion from any point on the perimeter of a reservoir.
 - Authorized diversion from any place along stream between these points.
 - |— Ownership boundaries where not coincident with certificate of adjudication boundaries.
 - /— Landhooks connect lands of one ownership.
 - (A-10 S) Abstract and survey numbers of original survey and boundary line.
 - ▲ Various symbols used to denote limits of certificates of adjudication.

- Abbreviations:
- Ob-4900 Certificate of adjudication number.
 - Dam On channel dam authorized by certificate of adjudication.
 - Res. Off channel reservoir authorized by certificate of adjudication.

NAVARRO COUNTY
 (1968 ASCS PHOTOS)
 SECTION 1 OF 5
 Scale 1" = 1605' Approx
 1 inch

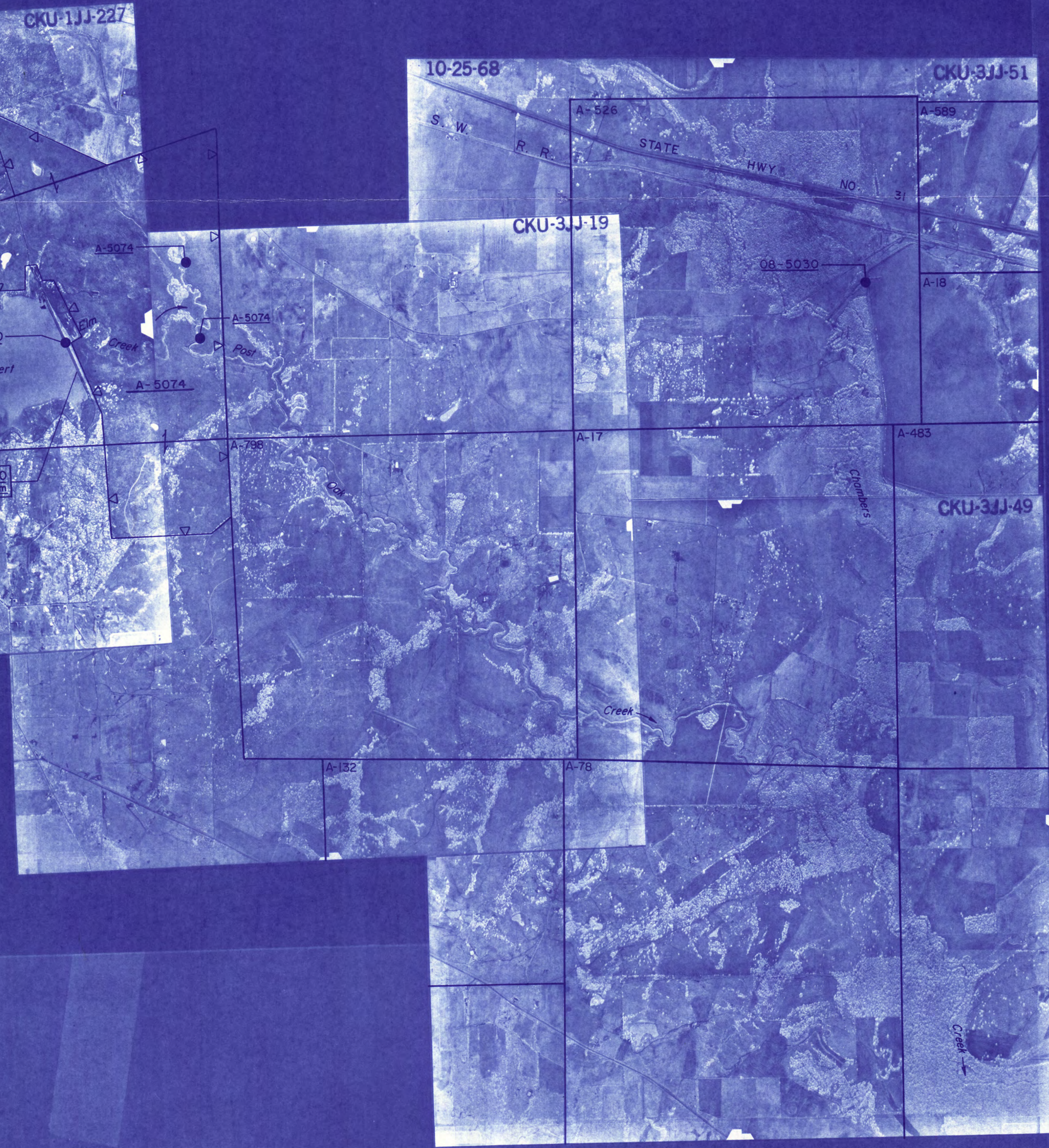
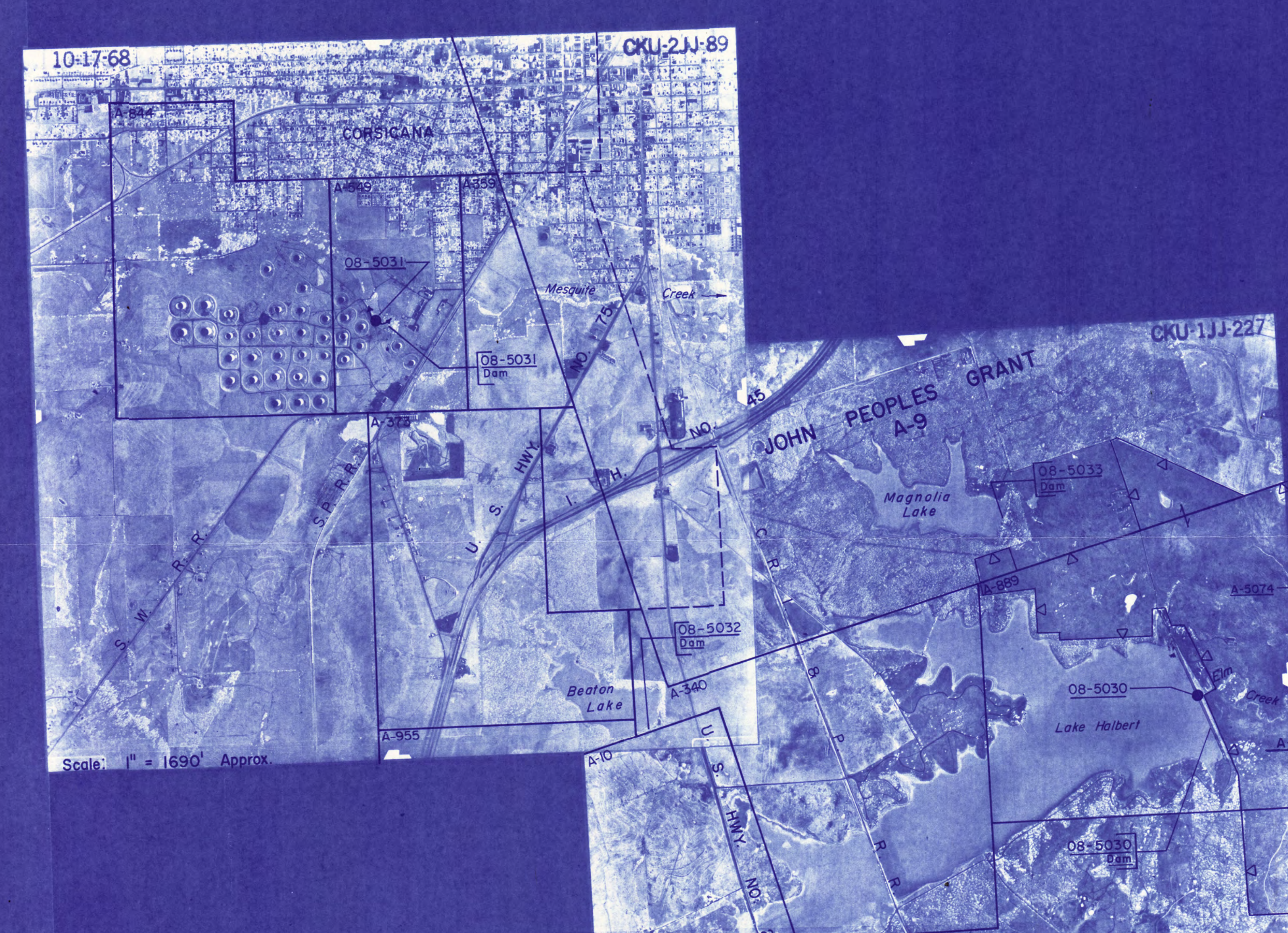
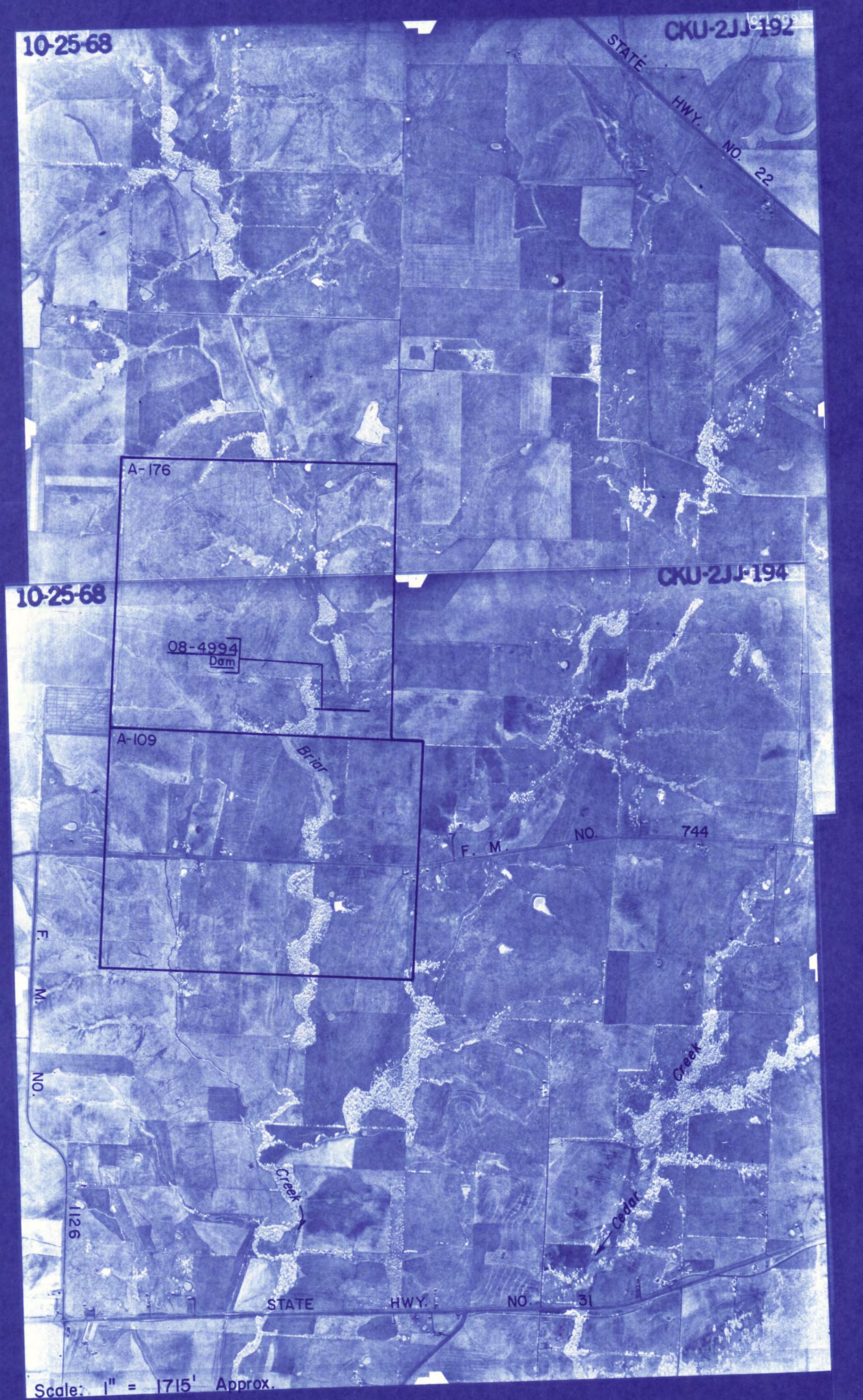
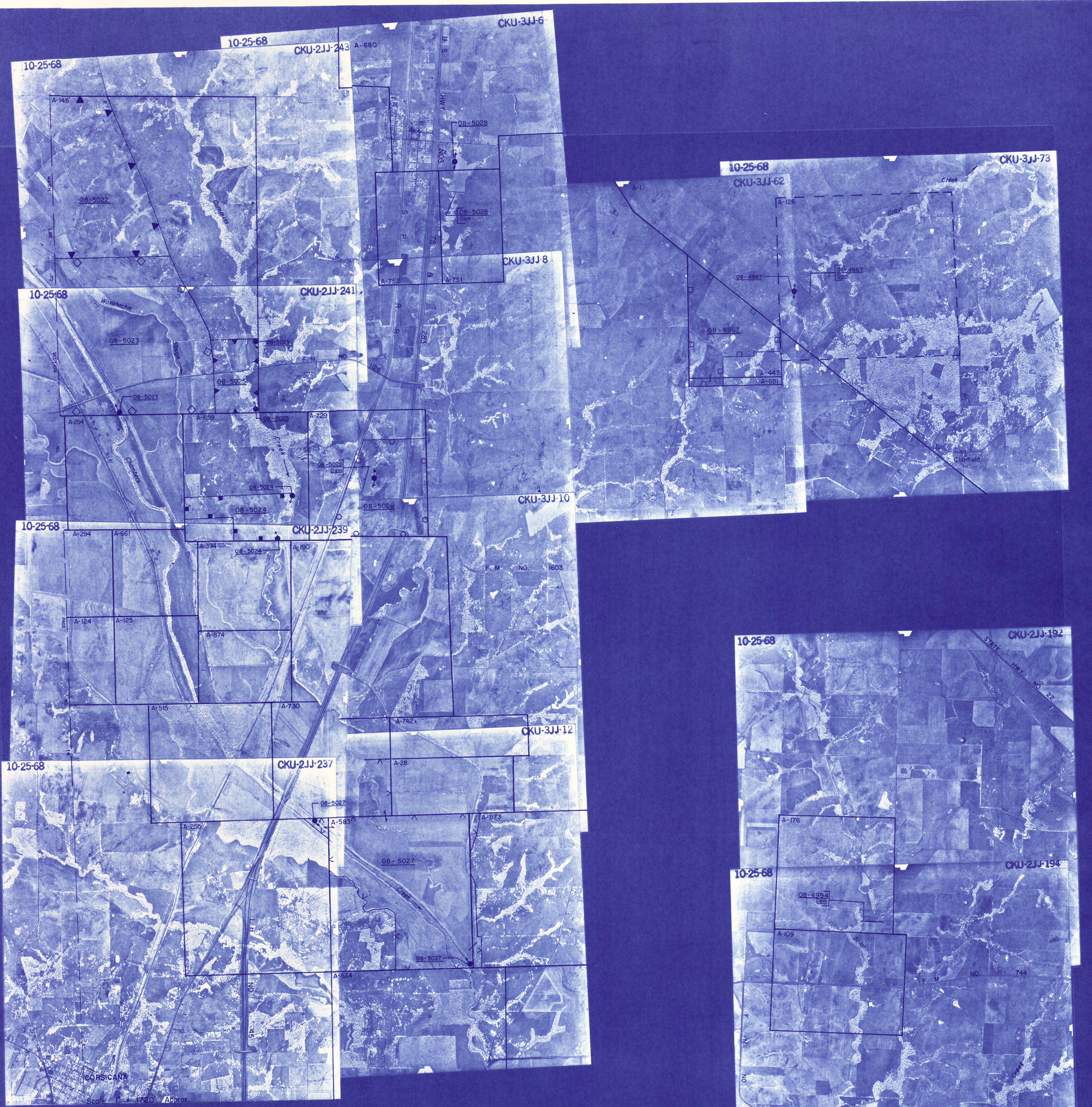

NAVARRO COUNTY
(1968 ASCS PHOTOS)
SECTION 2 OF 5
Scale: 1" = 1710' Approx.

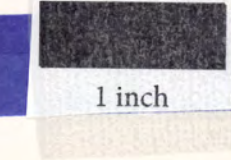

TEXAS WATER COMMISSION
MIDDLE TRINITY RIVER SEGMENT
CERTIFICATES OF ADJUDICATION MAP *

REFLECTING THE CERTIFICATES OF ADJUDICATION ISSUED IN THE MIDDLE TRINITY RIVER SEGMENT OF THE TRINITY RIVER BASIN IN ACCORDANCE WITH FINAL JUDGMENT AND DECREE OF THE 66TH JUDICIAL DISTRICT COURT OF HILL COUNTY, TEXAS, IN CAUSE NO. 28,952, IN RE: THE ADJUDICATION OF WATER RIGHTS IN THE MIDDLE TRINITY RIVER SEGMENT OF THE TRINITY RIVER BASIN ON THE 4TH DAY OF SEPTEMBER 1986.

* NOTE: ORIGINAL SURVEY LOCATIONS AS SHOWN ON PHOTO MOSAIC, AND ANY REFERENCE THERE TO, SHOULD BE CONSIDERED AS APPROXIMATE AND SHOULD NOT BE RELIED UPON FOR LAND TRANSACTIONS.

AERIAL PHOTO MOSAICS
LEGEND

- Symbols:
- Authorized diversion from a specific point on a stream and/or reservoir.
 - Authorized diversion from any point on the perimeter of a reservoir.
 - Authorized diversion is from any place along stream between these points.
 - ▲ Existing boundaries where not coincident with certificate of adjudication boundaries.
 - ▭ Contiguous adjacent lands of one ownership.
 - ▭ Abstract and survey numbers of original survey and boundary line.
 - ▭ Various symbols used to denote limits of certificates of adjudication.

Abbreviations:

- OB-4900 Certificate of adjudication number.
- OB On channel dam authorized by certificate of adjudication.
- OR Off channel reservoir authorized by certificate of adjudication.

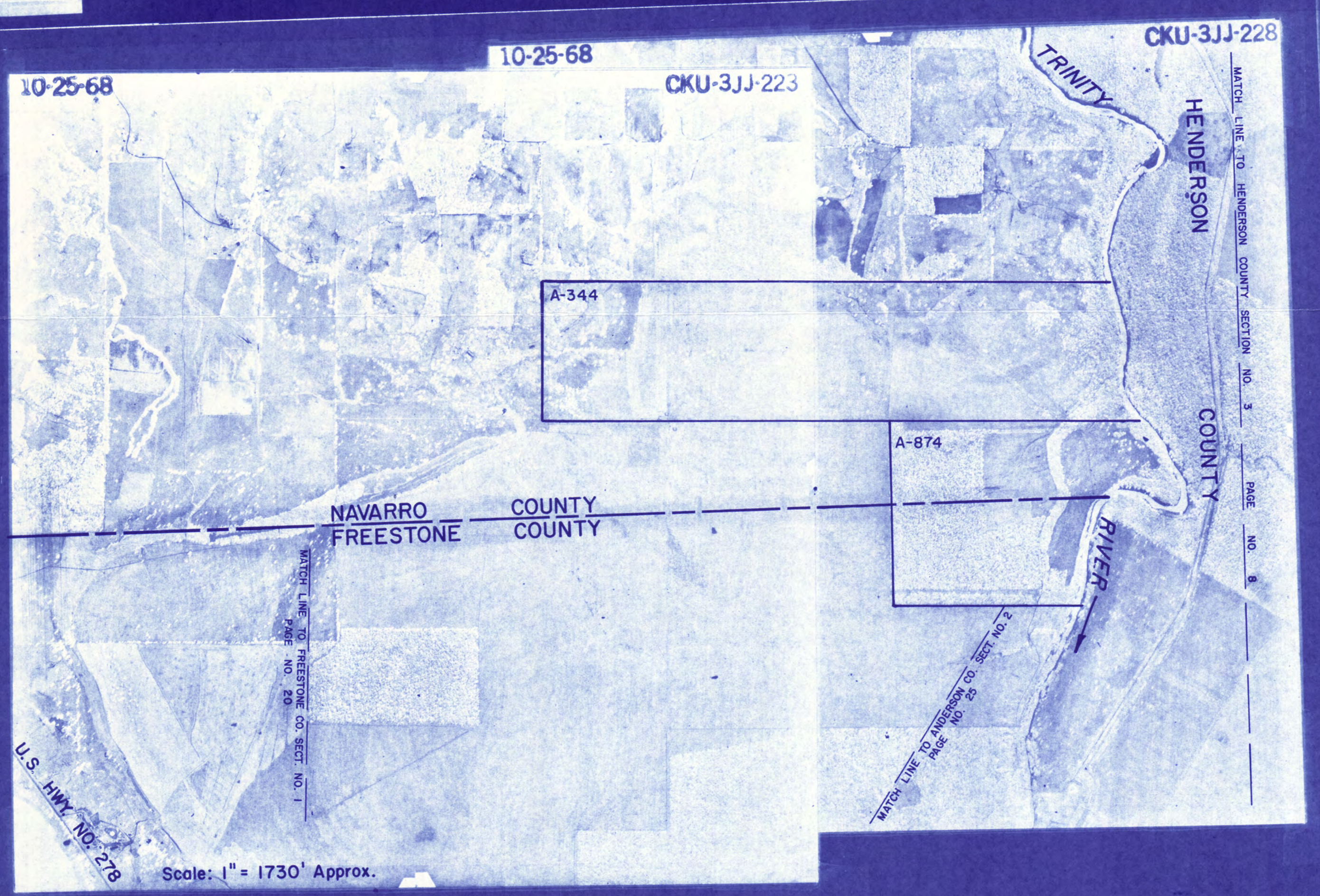
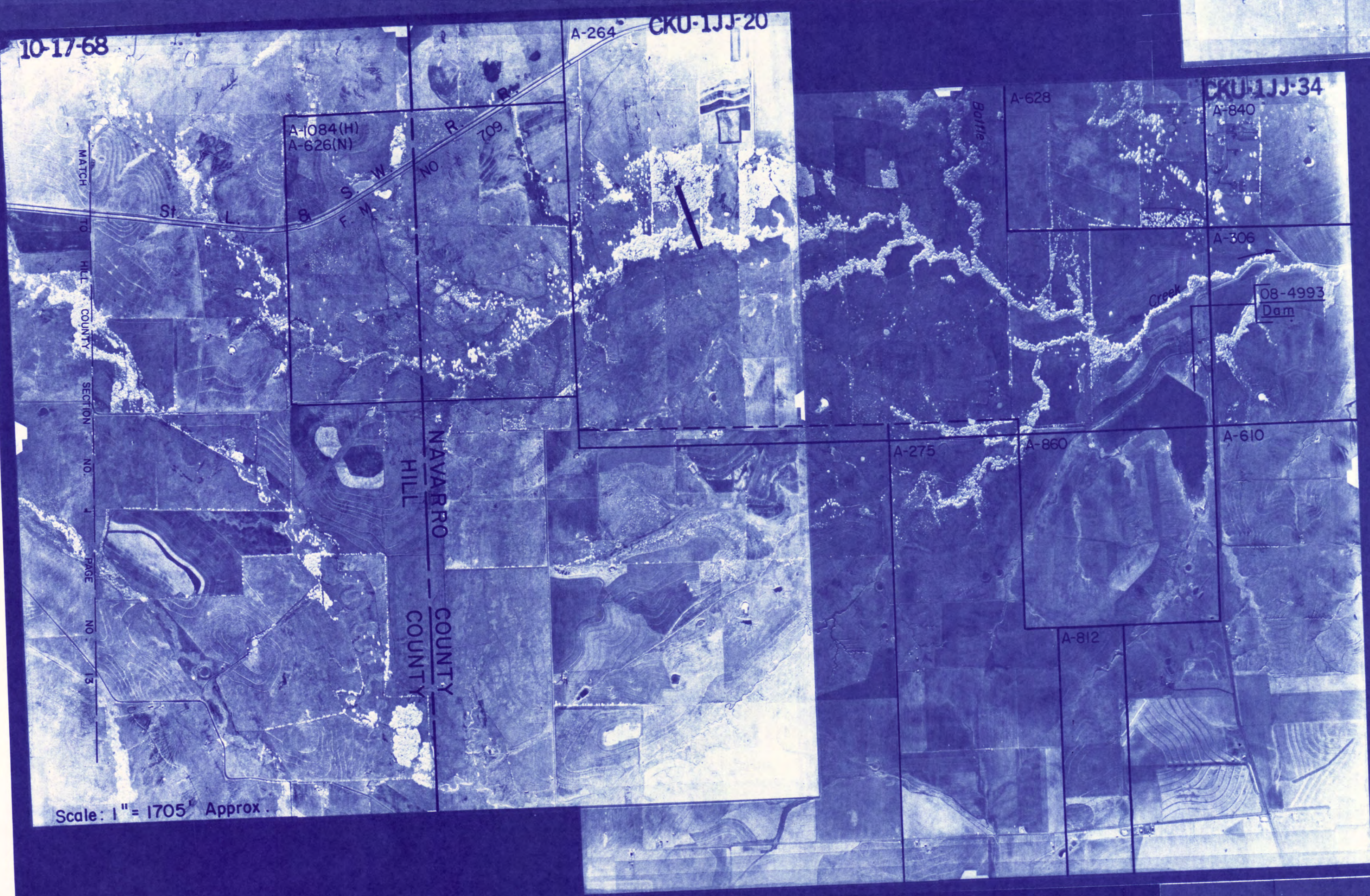
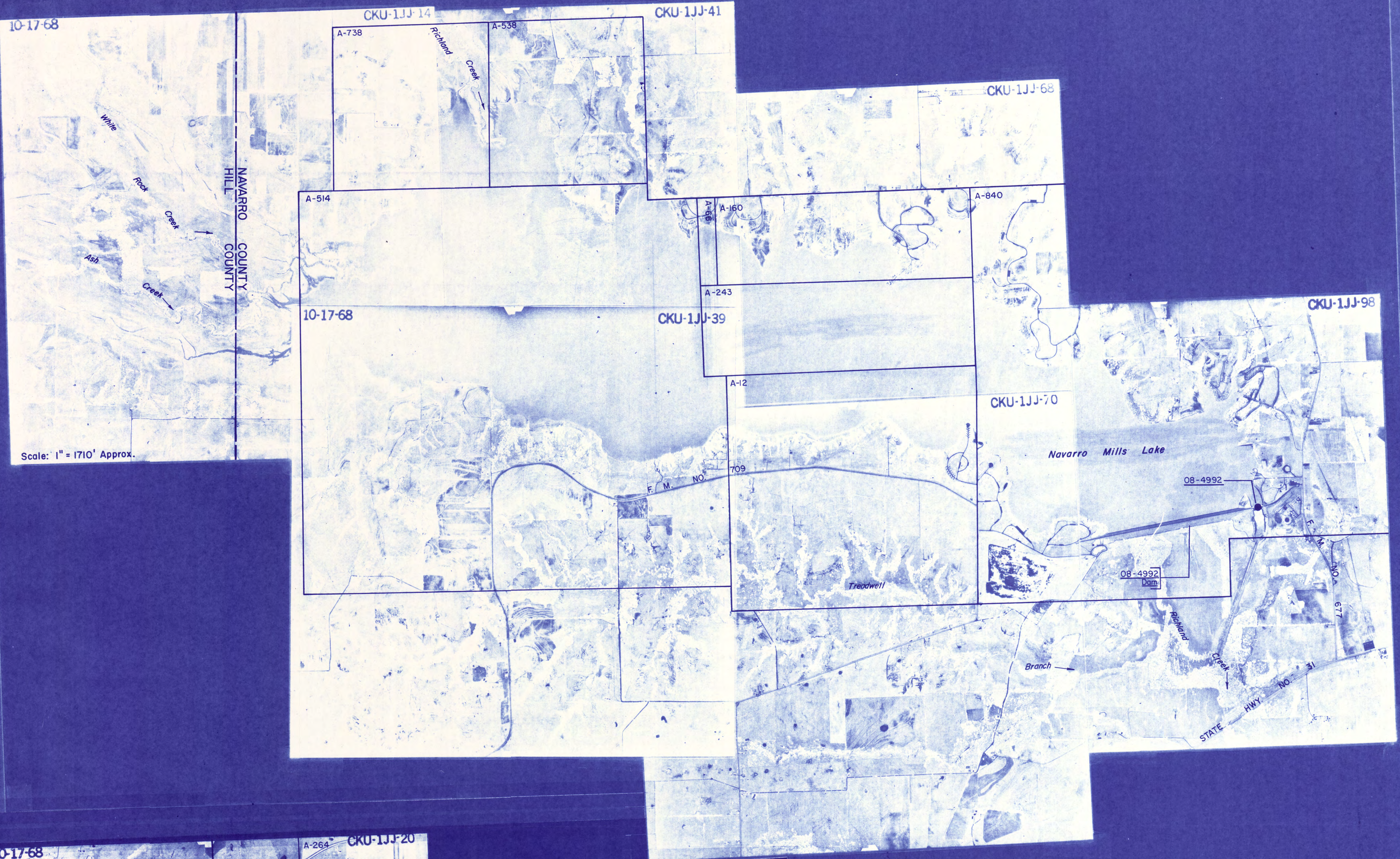

TEXAS WATER COMMISSION
MIDDLE TRINITY RIVER SEGMENT
CERTIFICATES OF ADJUDICATION MAP *

REFLECTING THE CERTIFICATES OF ADJUDICATION ISSUED IN THE MIDDLE TRINITY RIVER SEGMENT OF THE TRINITY RIVER BASIN IN ACCORDANCE WITH FINAL JUDGMENT AND DECREE OF THE 66TH JUDICIAL DISTRICT COURT OF HILL COUNTY, TEXAS, IN CAUSE NO. 28,952 IN RE: THE ADJUDICATION OF WATER RIGHTS IN THE MIDDLE TRINITY RIVER SEGMENT OF THE TRINITY RIVER BASIN ON THE 4TH DAY OF SEPTEMBER 1966.

* NOTE: ORIGINAL SURVEY LOCATIONS AS SHOWN ON PHOTO MOSAIC, AND ANY REFERENCE THERETO, SHOULD BE CONSIDERED AS APPROXIMATE AND SHOULD NOT BE RELIED UPON FOR LAND TRANSACTIONS.

AERIAL PHOTO MOSAICS

LEGEND

Symbols:

- Authorized diversion from a specific point on a stream and/or reservoir.
- Authorized diversion from any point on the perimeter of a reservoir.
- Authorized diversion in form any place along stream between these points.
- Ownership boundaries when not coincident with certificate of adjudication boundaries.
- Landmarks connect lands of one ownership.
- Abstract and survey numbers of original survey and boundary line.
- Various symbols used to denote limits of certificates of adjudication.

Abbreviations:

- DB-4900 Certificate of adjudication number.
- DBM On channel dam authorized by certificate of adjudication.
- DBS Off channel reservoir authorized by certificate of adjudication.

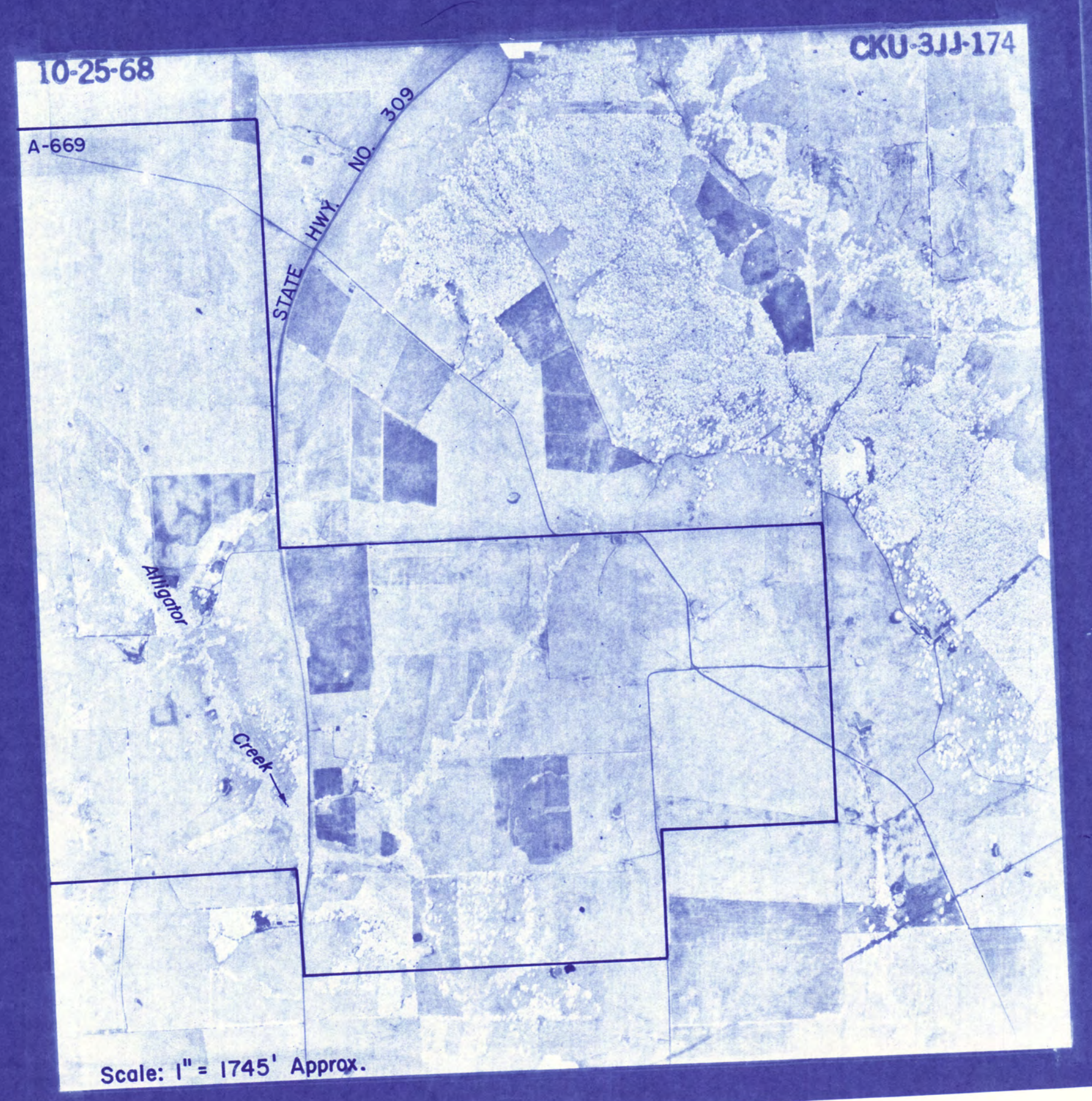

NAVARRO COUNTY
(1968 ASCS PHOTOS)
SECTION 3 OF 5
 Scale: 1" = 1730' Approx.

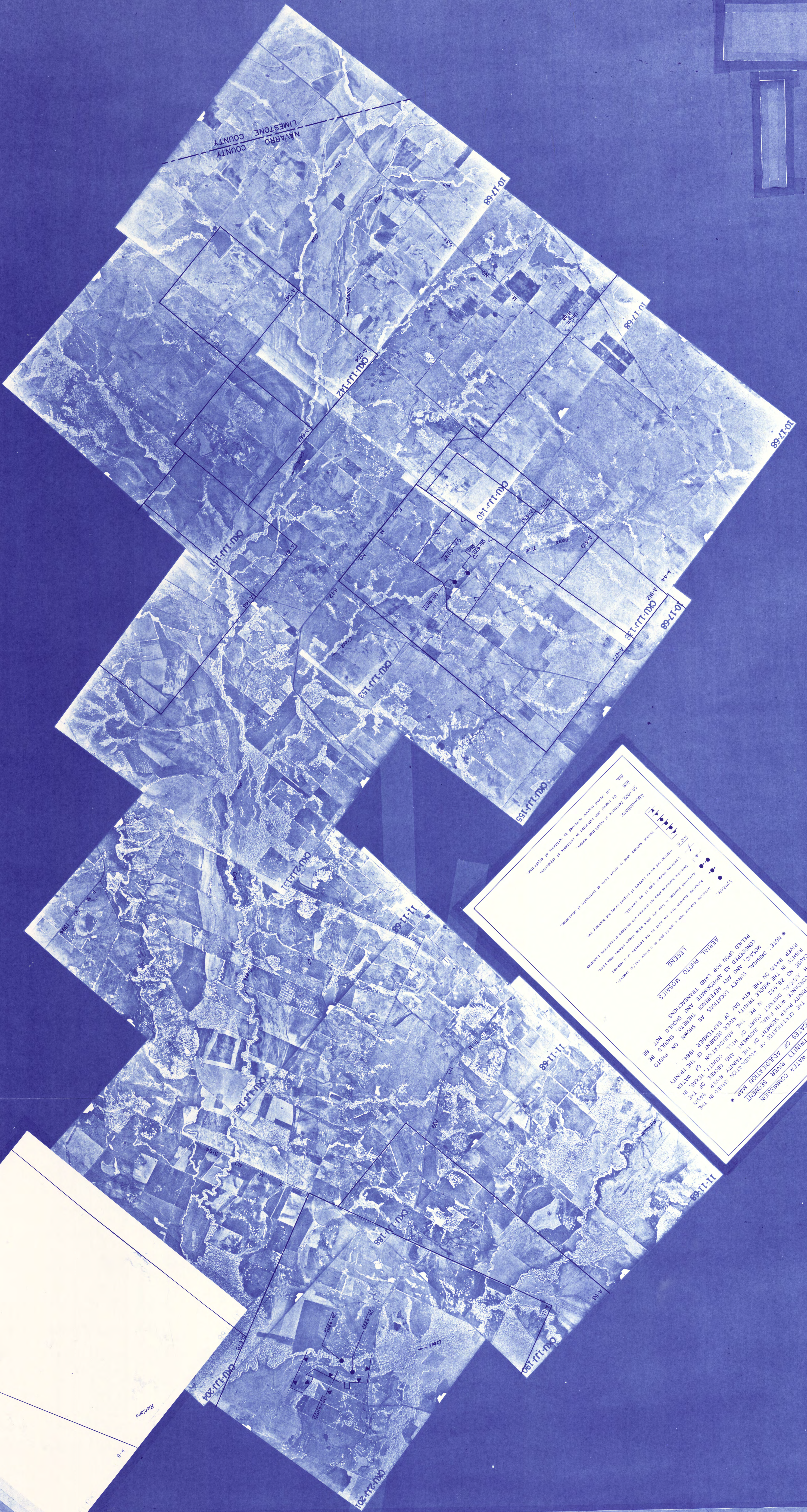

TEXAS WATER COMMISSION
MIDDLE TRINITY RIVER SEGMENT
CERTIFICATES OF ADJUDICATION MAP

REFLECTING THE CERTIFICATES OF ADJUDICATION ISSUED IN THE MIDDLE TRINITY RIVER SEGMENT OF THE TRINITY RIVER BASIN IN ACCORDANCE WITH FINAL JUDGMENT OF THE WATER RIGHTS IN THE MIDDLE TRINITY RIVER DISTRICT OF THE 4TH DAN OF SEPTEMBER, 1986.

* NOTE: ORIGINAL SURVEY LOCATIONS AS SHOWN ON PHOTO MOSAIC AND ANY REPRESENTATIVE AND SHOULD NOT BE RELIED UPON FOR LAND TRANSACTIONS.

LEGEND

Symbol:
 - Surveyed boundary: Indicated by a solid line.
 - Adjudicated boundary: Indicated by a dashed line.
 - Boundary between water and non-water: Indicated by a dotted line.
 - Boundary between water and non-water: Indicated by a dash-dot line.
 - Boundary between water and non-water: Indicated by a long-dash line.

Abbreviations:
 - 10-17-88: On ground survey conducted by authority of adjudication.
 - 11-11-88: On ground survey conducted by authority of adjudication.

1 inch
 NAVARRO COUNTY
 1968 ASGS PHOTOS
 SECTION 4 OF 5

11-12-68

CGW-2JJ-182

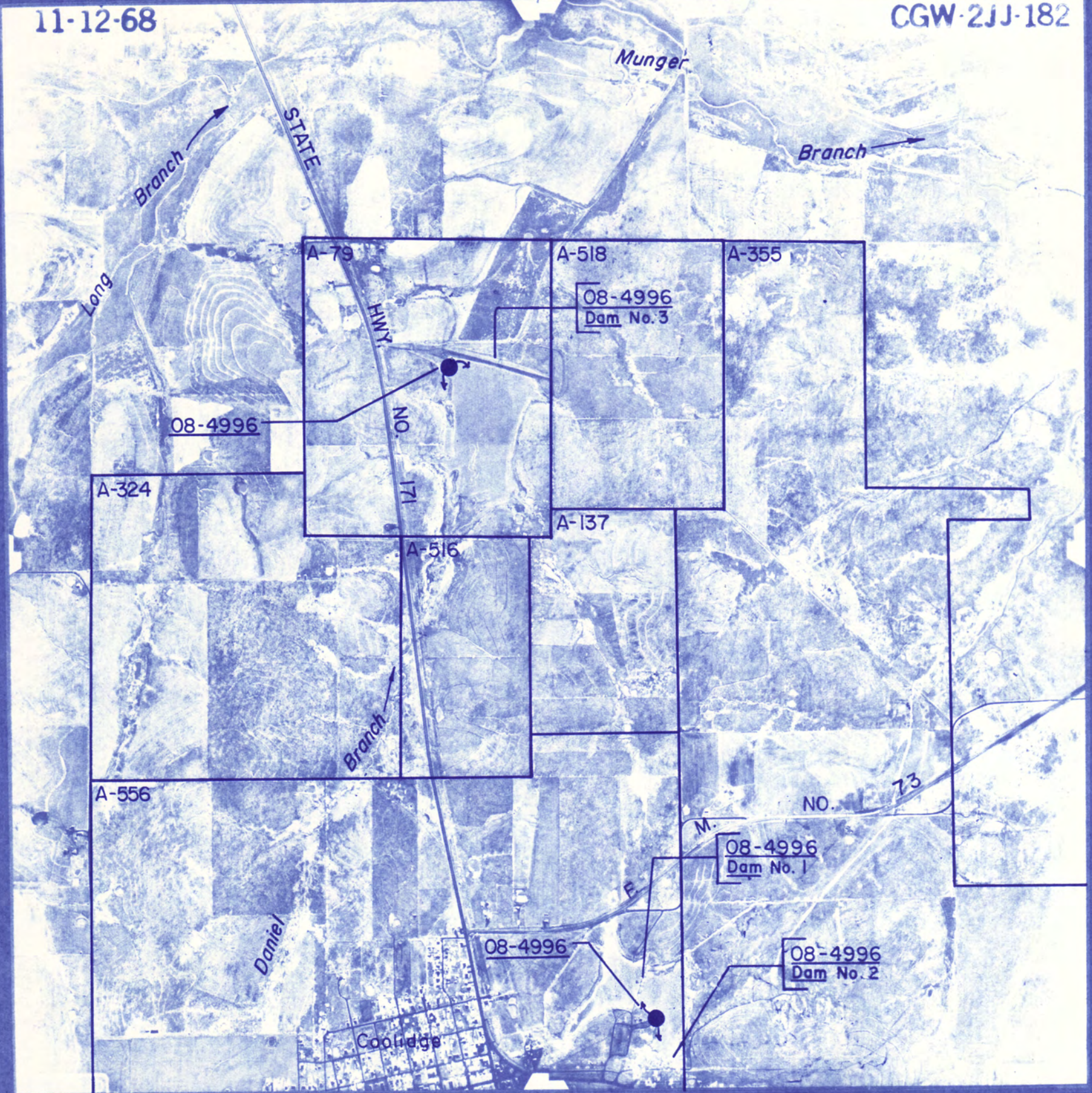

LIMESTONE COUNTY
 (1968 ASCS PHOTOS)
 SECTION 1 OF 1
 Scale: 1" = 1660' Approx

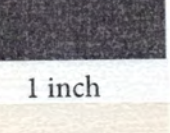

TEXAS WATER COMMISSION
 MIDDLE TRINITY RIVER SEGMENT
 CERTIFICATES OF ADJUDICATION MAP *

REFLECTING THE CERTIFICATES OF ADJUDICATION ISSUED IN THE MIDDLE TRINITY RIVER SEGMENT OF THE TRINITY RIVER BASIN IN ACCORDANCE WITH FINAL JUDGMENT AND DECREE OF THE 66TH JUDICIAL DISTRICT COURT OF HILL COUNTY, TEXAS, IN CAUSE NO 28,952 IN RE: THE ADJUDICATION OF WATER RIGHTS IN THE MIDDLE TRINITY RIVER SEGMENT OF THE TRINITY RIVER BASIN ON THE 4TH DAY OF SEPTEMBER 1986.

* NOTE: ORIGINAL SURVEY LOCATIONS AS SHOWN ON PHOTO MOSAIC, AND ANY REFERENCE THERETO, SHOULD BE CONSIDERED AS APPROXIMATE AND SHOULD NOT BE RELIED UPON FOR LAND TRANSACTIONS.

AERIAL PHOTO MOSAICS

LEGEND

Symbols:

- Authorized diversion from a specific point on a stream and/or reservoir.
- Authorized diversion from any point on the perimeter of a reservoir.
- Authorized diversion is from any place along stream between these points.
- Ownership boundaries where not coincident with certificate of adjudication boundaries.
- Landhooks connect lands of one ownership.
- [A10 5] Abstract and survey numbers of original survey and boundary line.
- ▲ Various symbols used to denote limits of certificates of adjudication.

Abbreviations:

- 08-4900 Certificate of adjudication number.
- Dam On channel dam authorized by certificate of adjudication.
- Res Off channel reservoir authorized by certificate of adjudication.

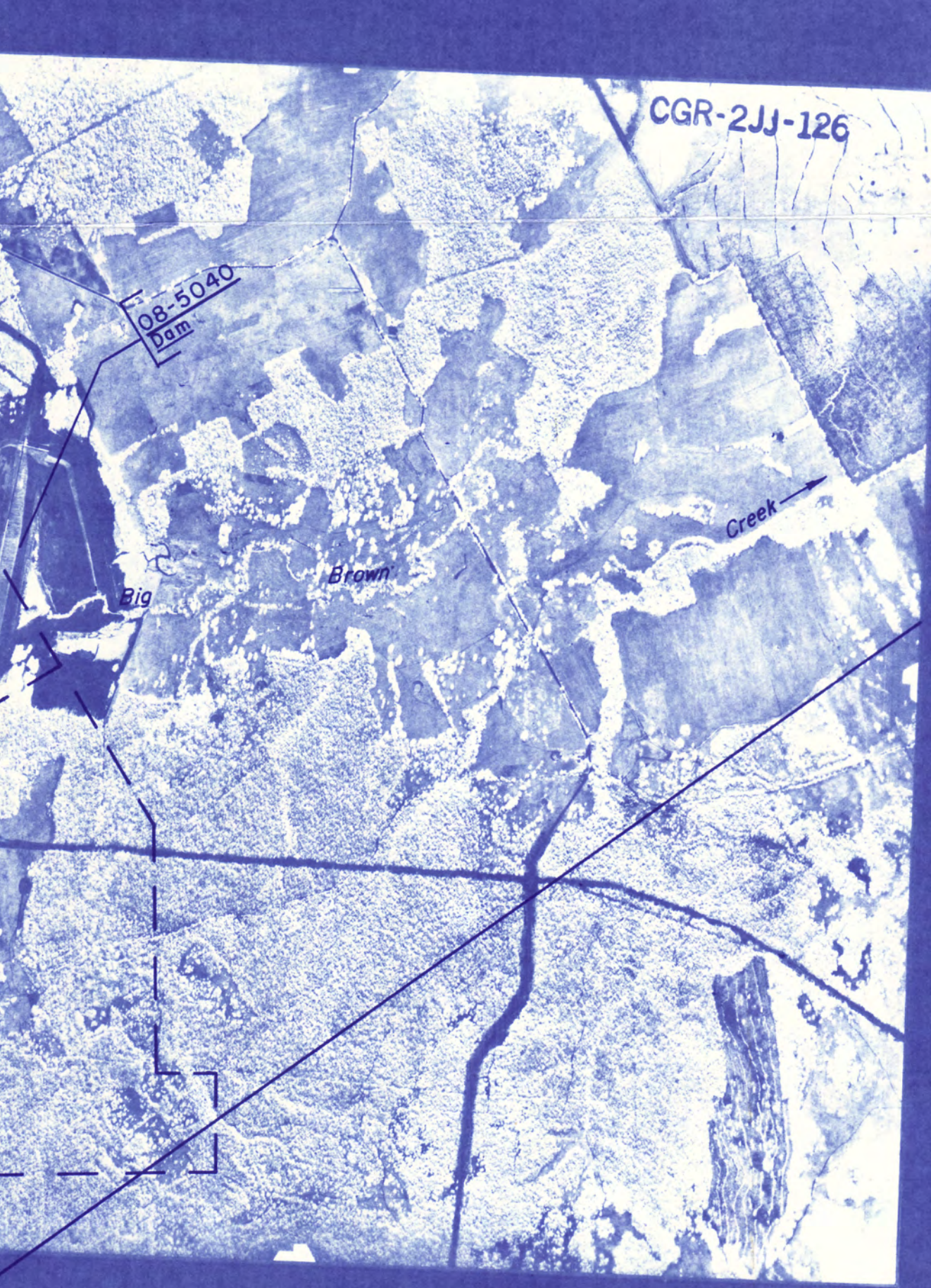
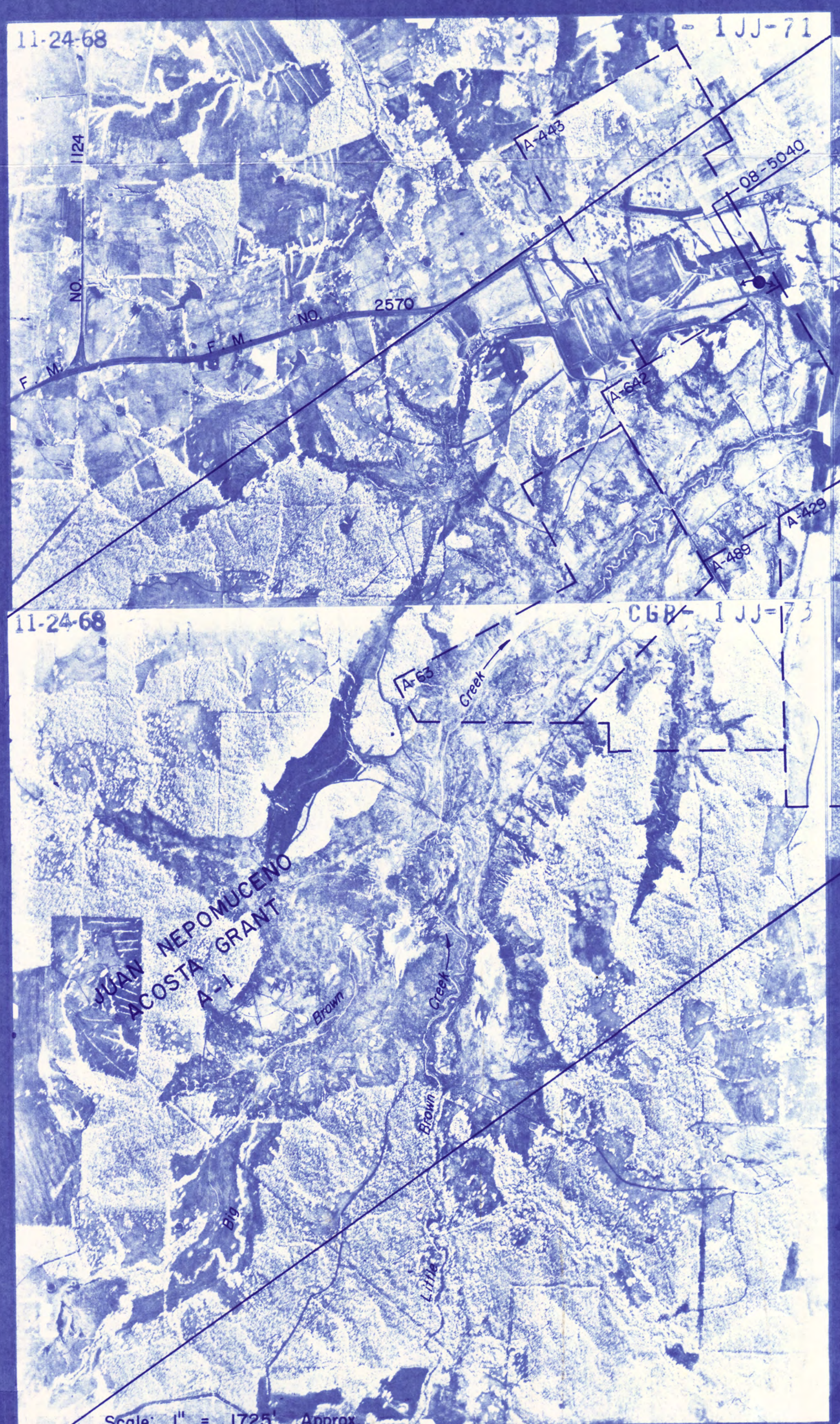
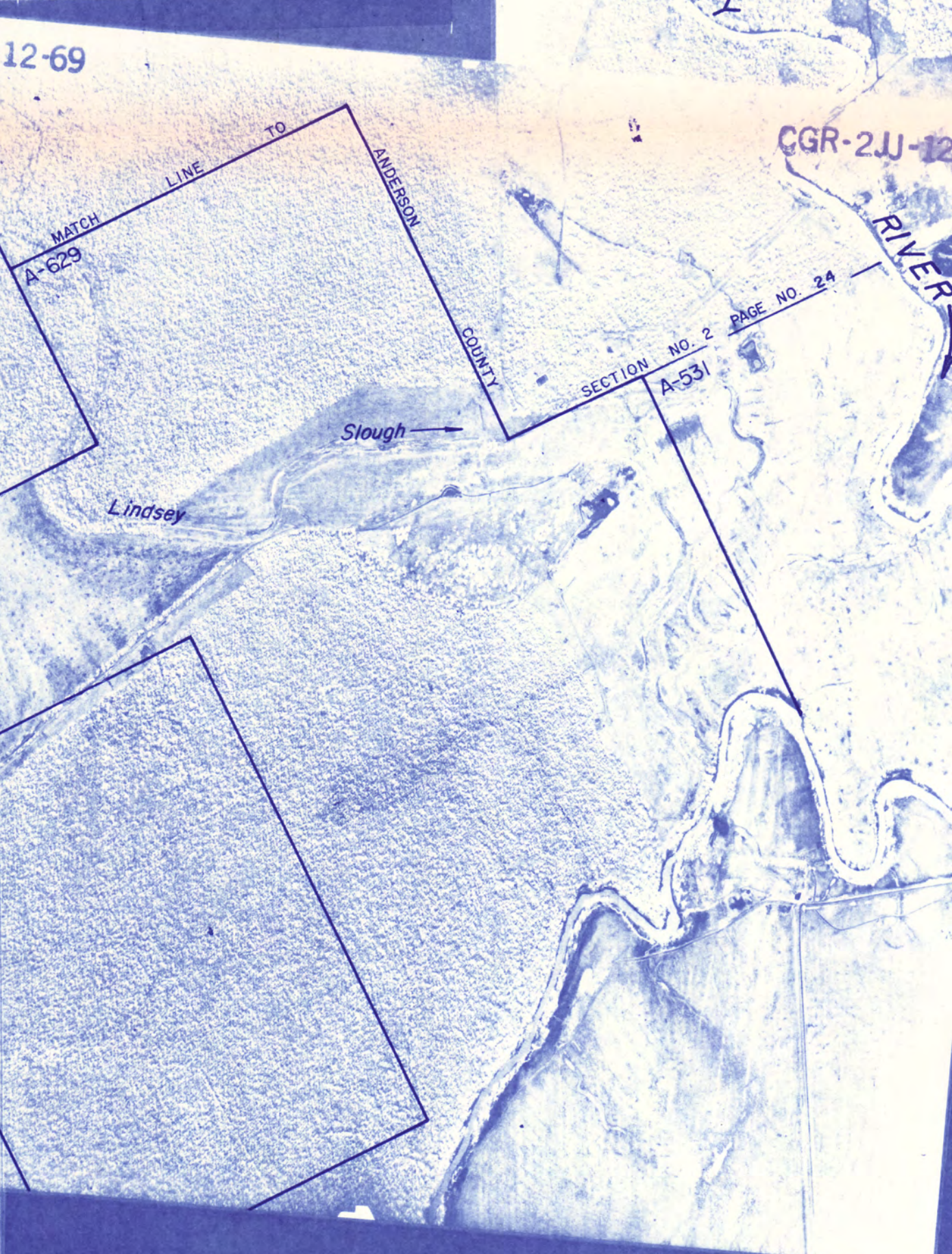
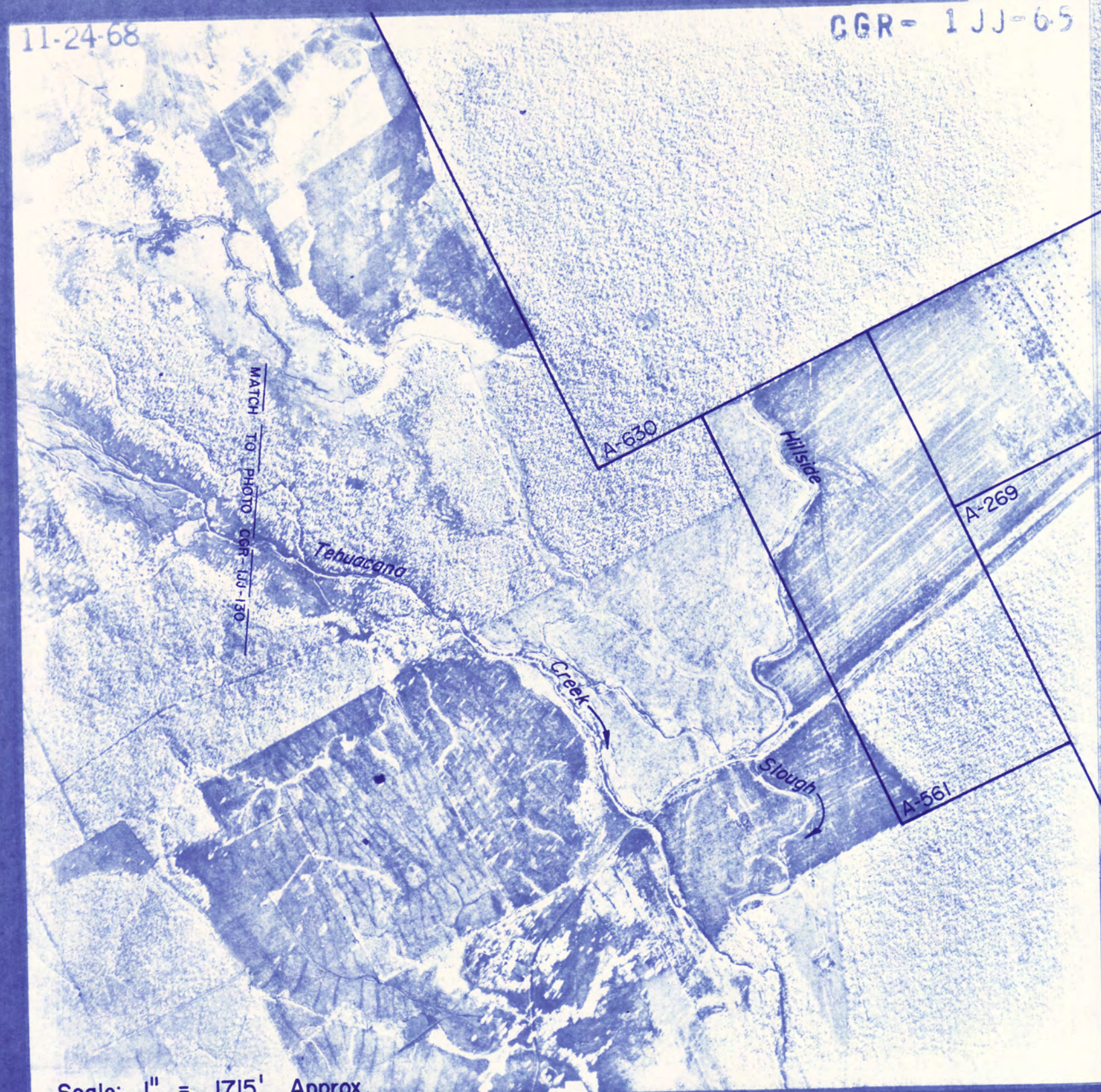
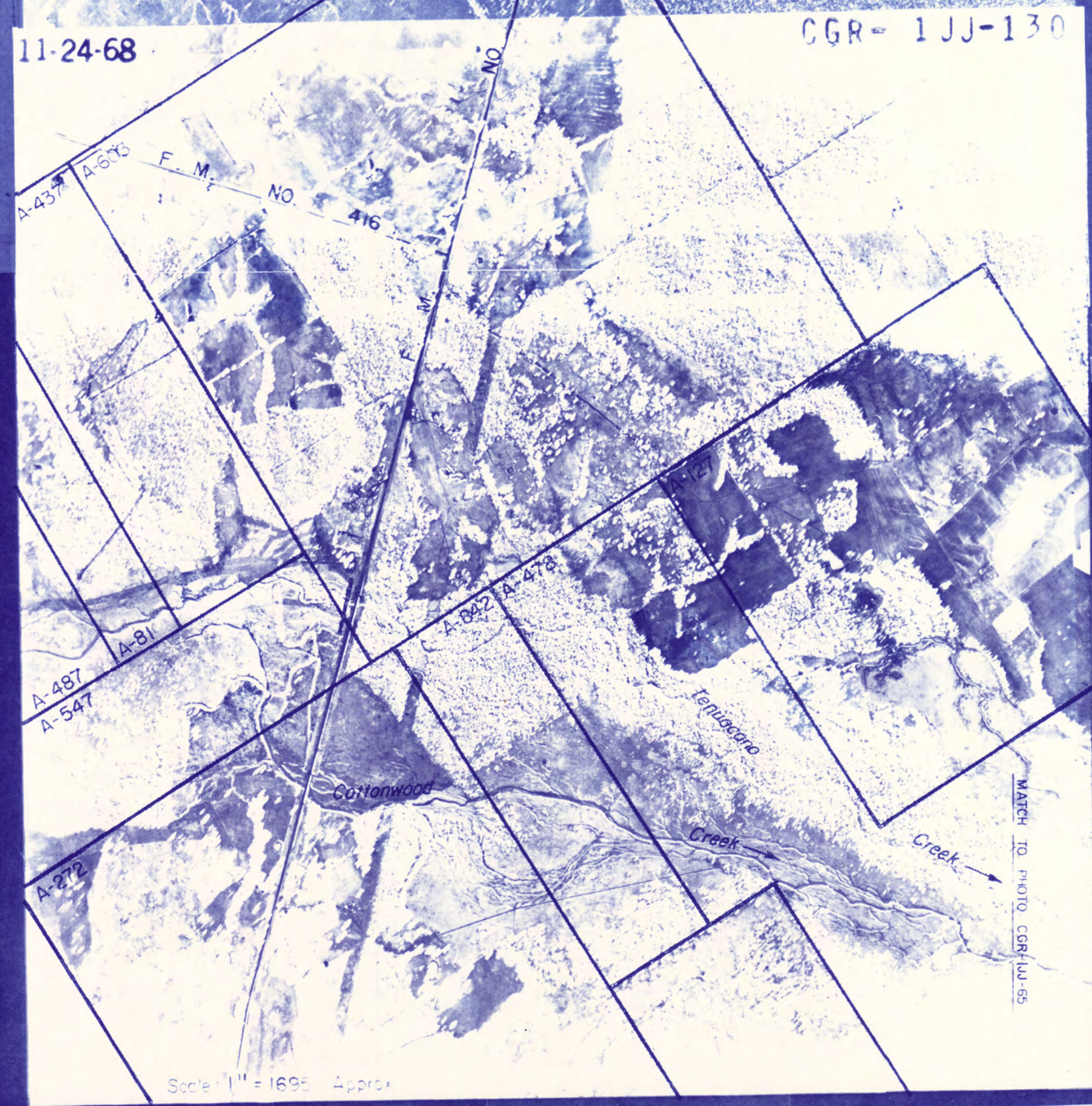
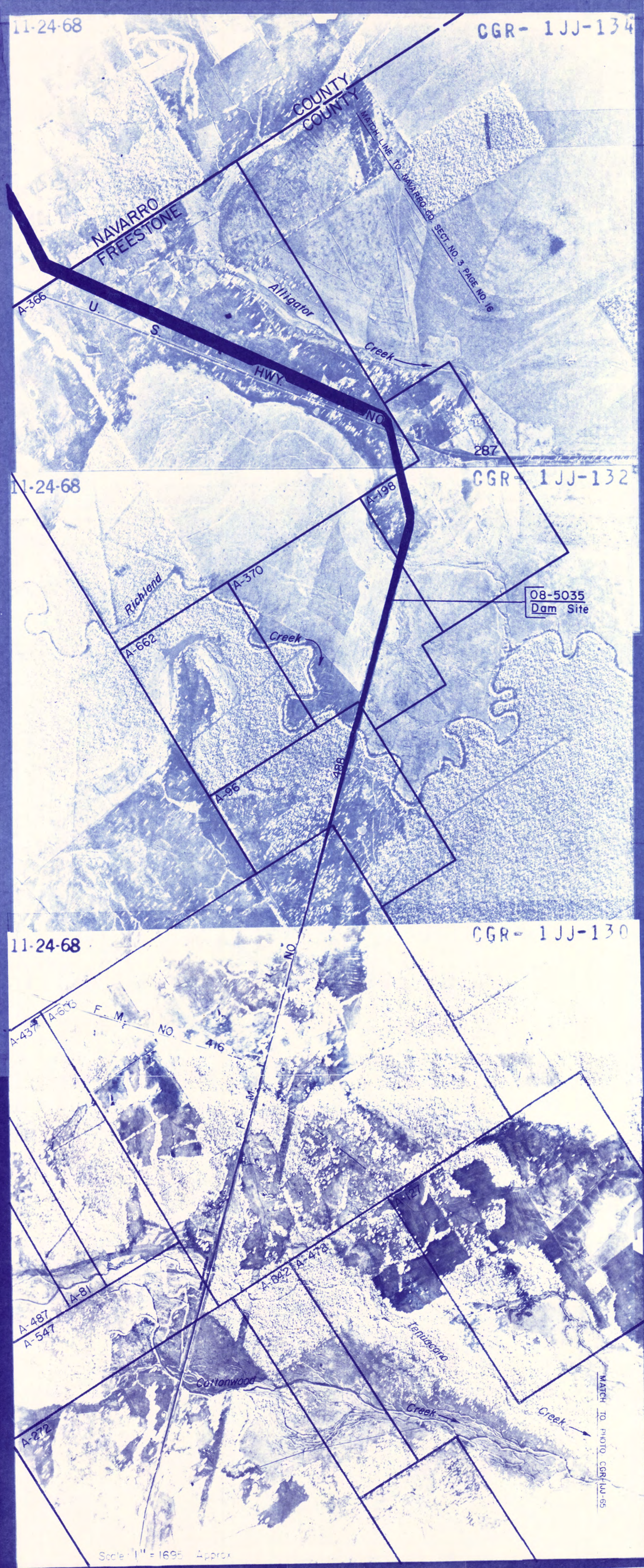

TEXAS WATER COMMISSION
MIDDLE TRINITY RIVER SEGMENT
CERTIFICATES OF ADJUDICATION MAP

REFLECTING THE CERTIFICATES OF ADJUDICATION ISSUED IN THE MIDDLE TRINITY RIVER SEGMENT OF THE TRINITY RIVER BASIN IN ACCORDANCE WITH FINAL JUDGMENT AND DECREE OF THE 66TH JUDICIAL DISTRICT COURT OF HILL COUNTY, TEXAS, IN CAUSE NO 28,952 IN RE THE ADJUDICATION OF WATER RIGHTS IN THE MIDDLE TRINITY RIVER SEGMENT OF THE TRINITY RIVER BASIN ON THE 4TH DAY OF SEPTEMBER 1986.

* NOTE: ORIGINAL SURVEY LOCATIONS AS SHOWN ON PHOTO MOSAIC, AND ANY REFERENCE THERETO, SHOULD BE CONSIDERED AS APPROXIMATE AND SHOULD NOT BE RELIED UPON FOR LAND TRANSACTIONS.

AERIAL PHOTO MOSAICS
 LEGEND

Symbols:

- Authorized diversion from a specific point on a stream and/or reservoir.
- ⊙ Authorized diversion from any point on the perimeter of a reservoir.
- ⊙ Authorized diversion is from any place along stream between these points.
- Ownership boundaries where not coincident with certificate of adjudication boundaries.
- Landmarks correct lands of one ownership.
- ⊙ Abstract and survey numbers of original survey and boundary line.
- ▲ Various symbols used to denote limits of certificates of adjudication.

Abbreviations:

- CG-4900 Certificate of adjudication number.
- ⊙ On channel dam authorized by certificate of adjudication.
- Off channel reservoir authorized by certificate of adjudication.

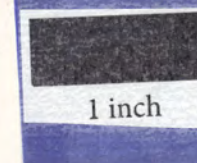

Missing Map Scan Page Epson7615

(The sequence of maps provided is missing this page #)

Missing Map Scan Page Epson7616

(The sequence of maps provided is missing this page #)

Missing Map Scan Page Epson7617

(The sequence of maps provided is missing this page #)

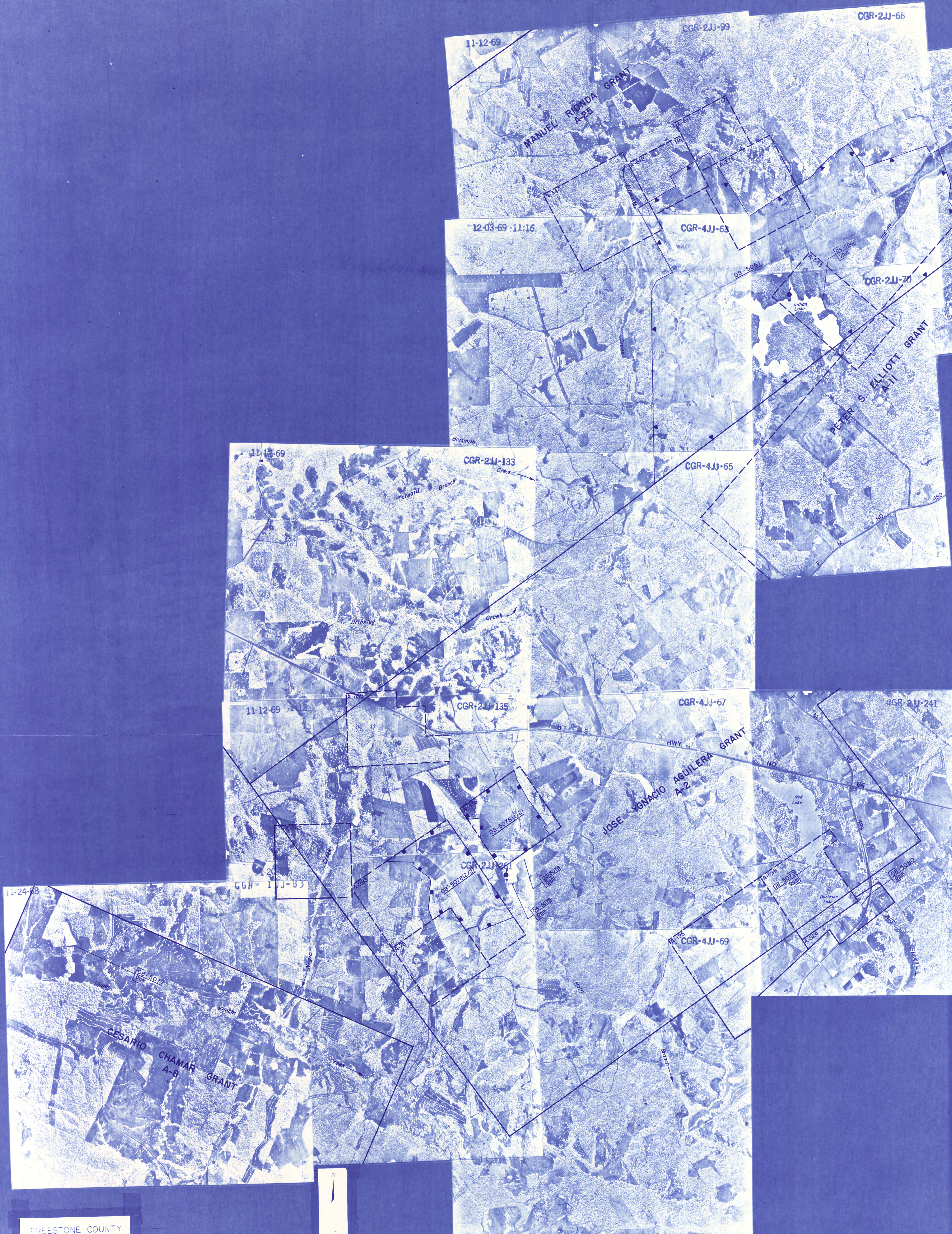

FREESTONE COUNTY
 (1969 ASCS PHOTOS)
 SECTION 2 OF 3
 (Scale 1:62,500) Approx

TEXAS WATER COMMISSION
MIDDLE TRINITY RIVER SEGMENT
CERTIFICATES OF ADJUDICATION MAP *

REFLECTING THE CERTIFICATES OF ADJUDICATION ISSUED IN THE MIDDLE TRINITY RIVER SEGMENT OF THE TRINITY RIVER BASIN IN ACCORDANCE WITH FINAL JUDGMENT AND DECREE OF THE 66TH JUDICIAL DISTRICT COURT OF HILL COUNTY, TEXAS, IN CAUSE NO 28,952 IN RE THE ADJUDICATION OF WATER RIGHTS IN THE MIDDLE TRINITY RIVER SEGMENT OF THE TRINITY RIVER BASIN ON THE 4TH DAY OF SEPTEMBER 1986.

* NOTE: ORIGINAL SURVEY LOCATIONS AS SHOWN ON PHOTO MOSAIC, AND ANY REFERENCE THERETO, SHOULD BE CONSIDERED AS APPROXIMATE AND SHOULD NOT BE RELIED UPON FOR LAND TRANSACTIONS.

AERIAL PHOTO MOSAICS

LEGEND

Symbols:

- Authorized diversion from a specific point on a stream and/or reservoir.
- Authorized diversion from any point on the perimeter of a reservoir.
- Authorized diversion is from any place along stream between these points.
- Ownership boundaries where not coincident with certificate of adjudication boundaries.
- Landmarks connect lands of one ownership.
- (A-10 5) Abstract and survey numbers of original survey and boundary line.
- ▲ Various symbols used to denote limits of certificates of adjudication.

Abbreviations:

- CGR-# Certificate of adjudication number.
- On channel dam authorized by certificate of adjudication.
- On channel reservoir authorized by certificate of adjudication.

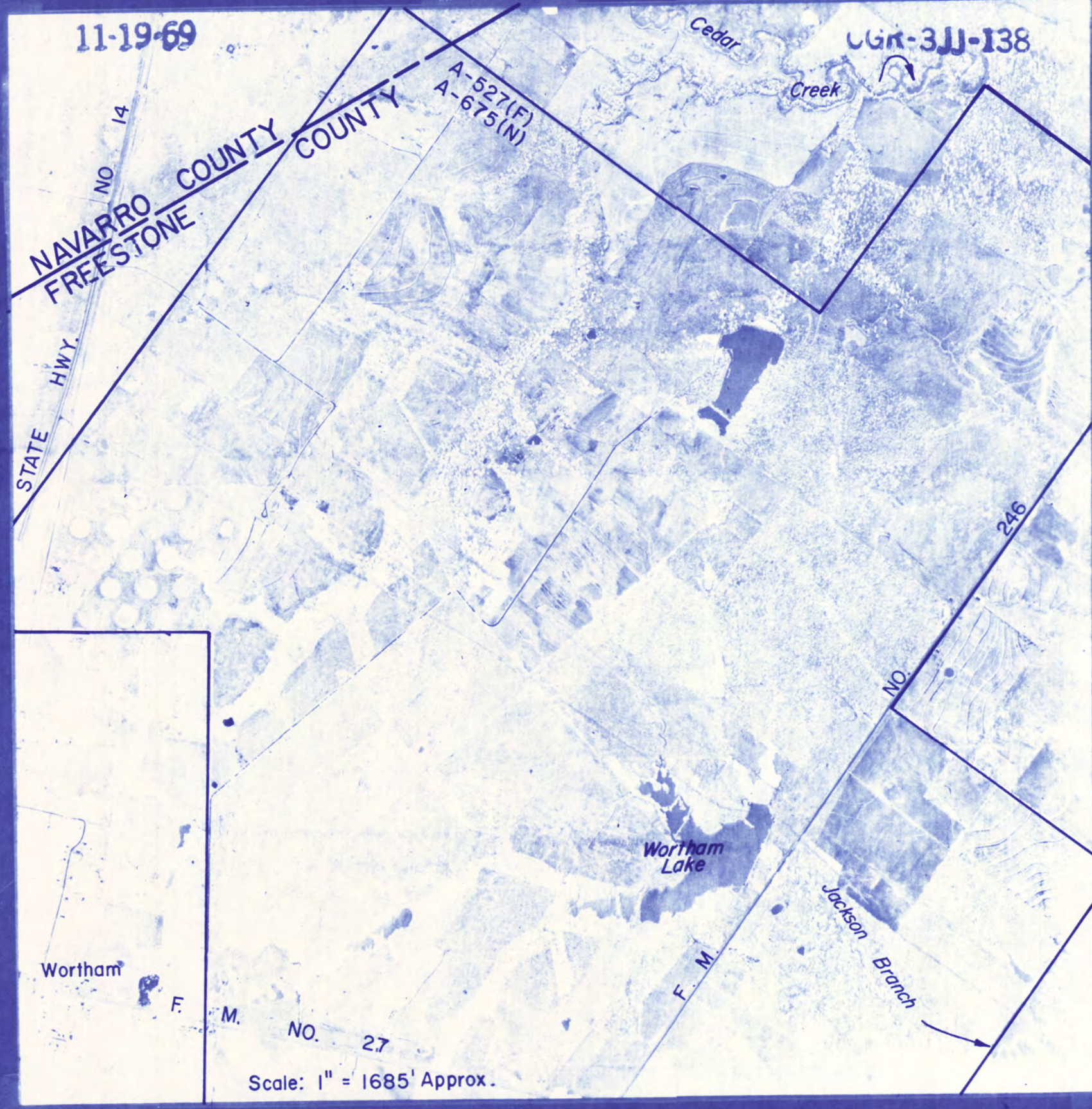
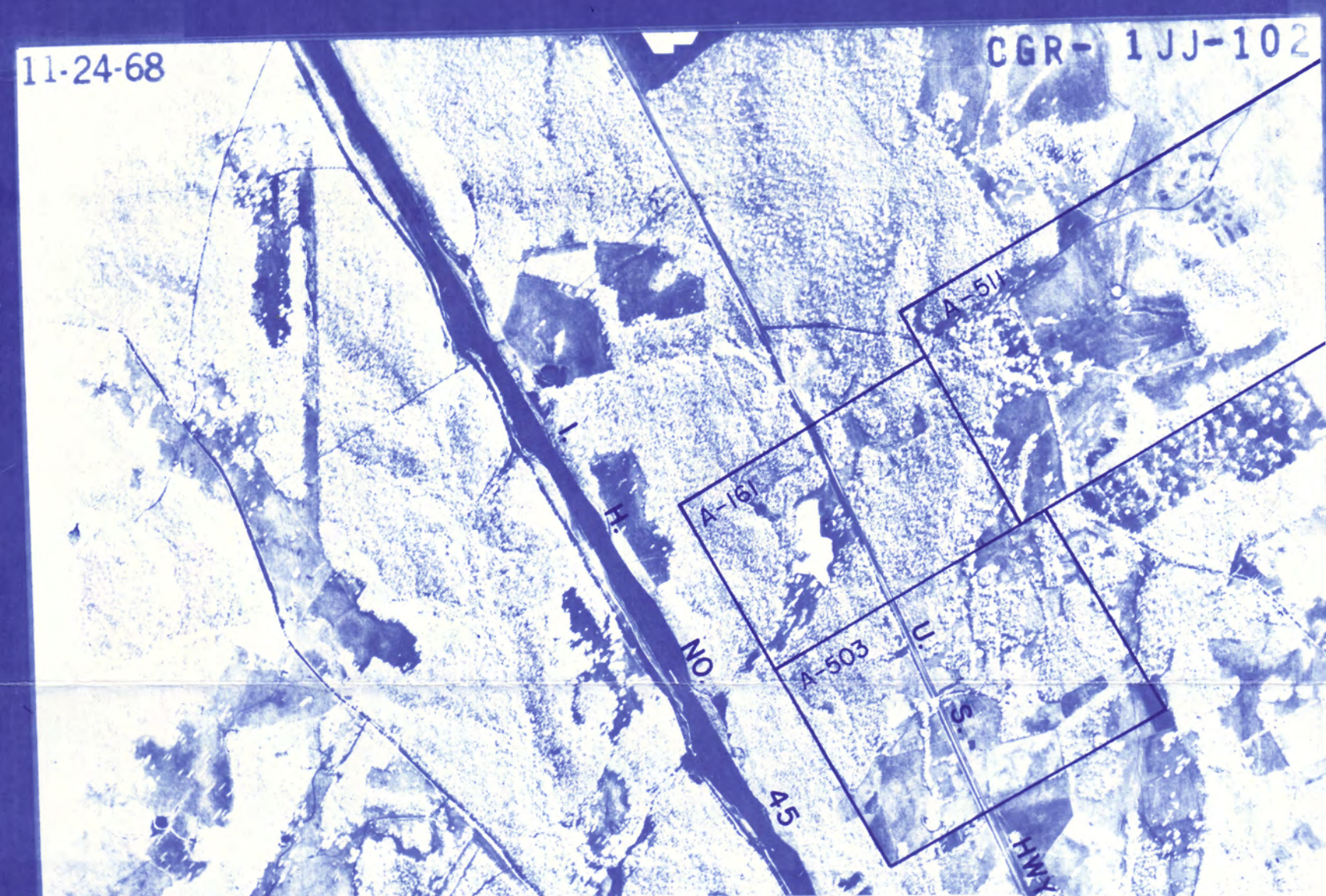
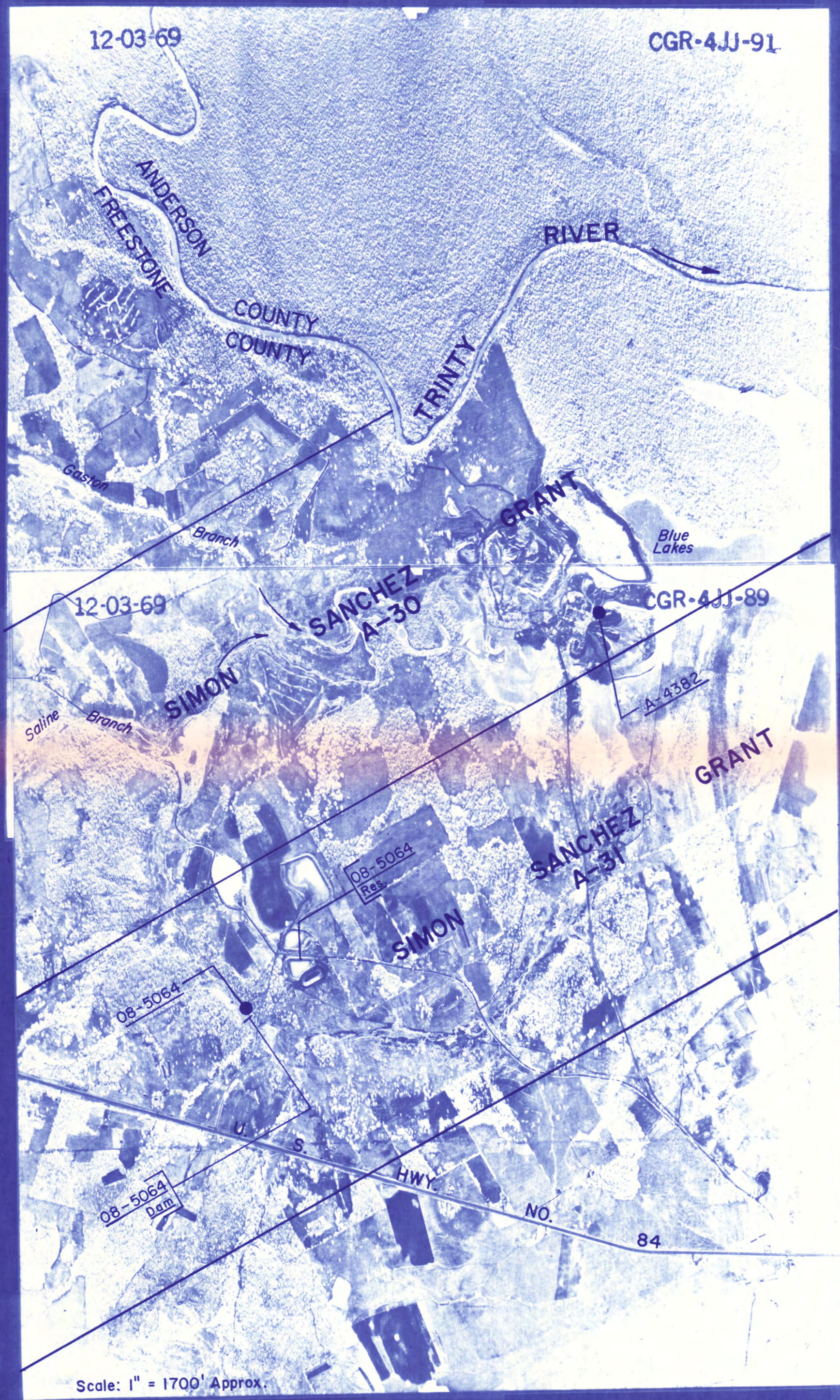
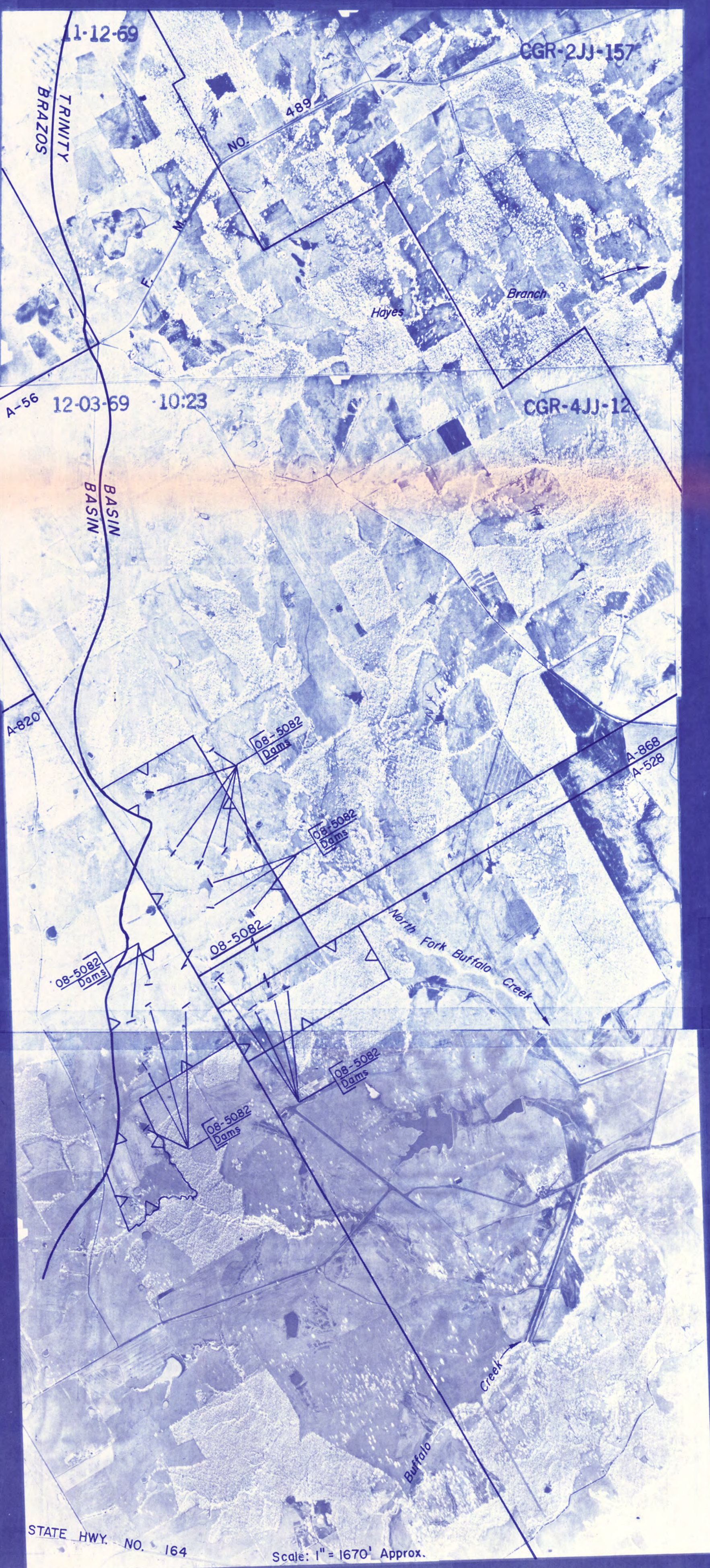
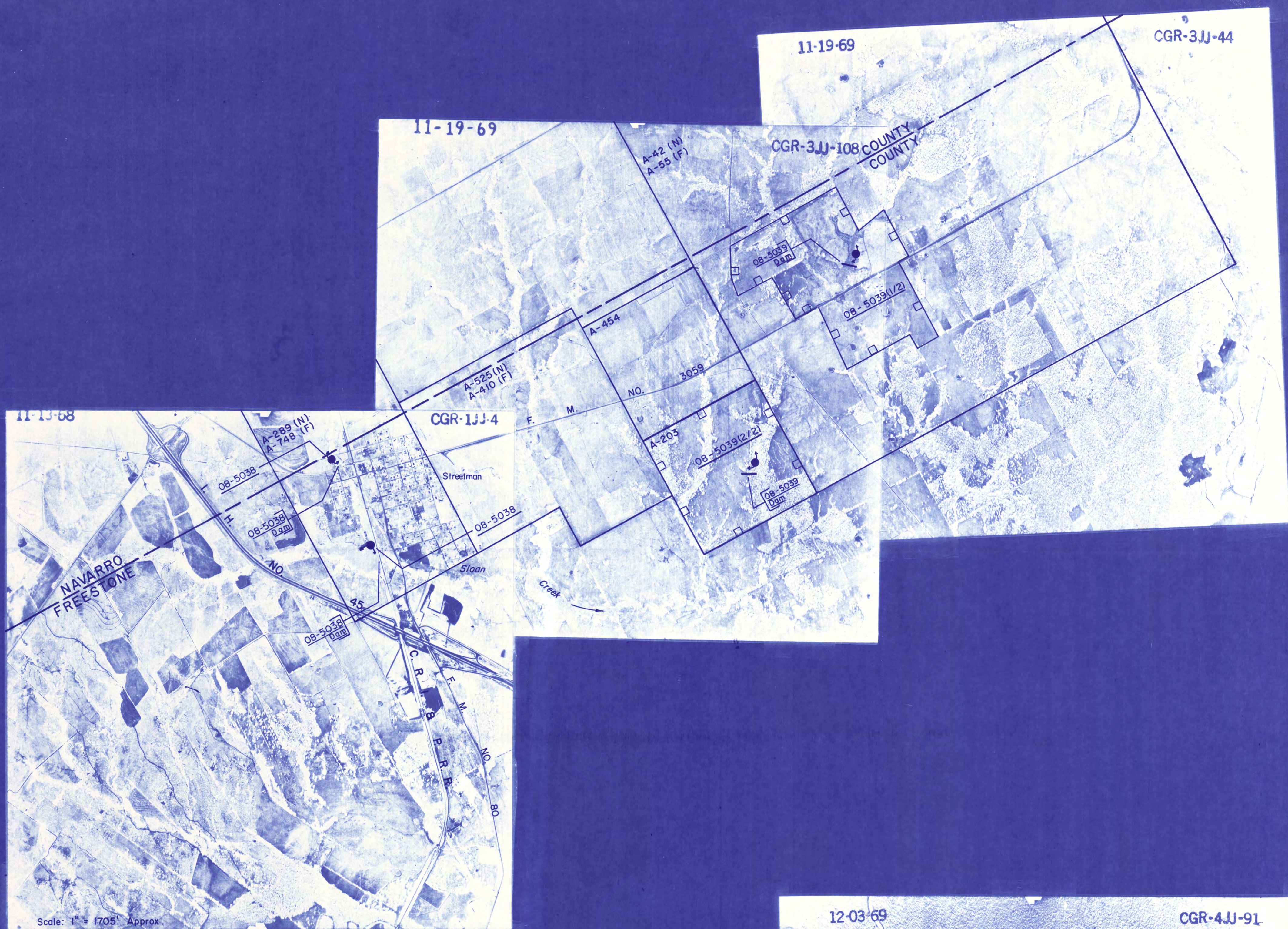

FREESTONE COUNTY
(1969 ASCS PHOTOS)
SECTION 3 OF 3

Scale: 1" = 1685' Approx.

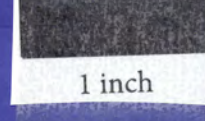

TEXAS WATER COMMISSION
MIDDLE TRINITY RIVER SEGMENT
CERTIFICATES OF ADJUDICATION MAP

REFLECTING THE CERTIFICATES OF ADJUDICATION ISSUED IN THE MIDDLE TRINITY RIVER SEGMENT OF THE TRINITY RIVER BASIN IN ACCORDANCE WITH FINAL JUDGMENT AND DECREE OF THE 66TH JUDICIAL DISTRICT COURT OF HILL COUNTY, TEXAS, IN CAUSE NO. 28,952 IN RE: THE ADJUDICATION OF WATER RIGHTS IN THE MIDDLE TRINITY RIVER SEGMENT OF THE TRINITY RIVER BASIN ON THE 4TH DAY OF SEPTEMBER 1986.

* NOTE: ORIGINAL SURVEY LOCATIONS AS SHOWN ON PHOTO MOSAIC, AND ANY REFERENCE THERETO, SHOULD BE CONSIDERED AS APPROXIMATE AND SHOULD NOT BE RELIED UPON FOR LAND TRANSACTIONS.

AERIAL PHOTO MOSAICS

LEGEND

- Symbols:
- Authorized diversion from a specific point on a stream and/or reservoir.
 - Authorized diversion from any point on the perimeter of a reservoir.
 - Authorized diversion is from any place along stream between these points.
 - Ownership boundaries where not coincident with certificate of adjudication boundaries.
 - Landmarks connect lands of one ownership.
 - Abstract and survey numbers of original survey and boundary line.
 - ▲ Various symbols used to denote limits of certificates of adjudication.

- Abbreviations:
- OS-4900 Certificate of adjudication number.
 - CDM On channel dam authorized by certificate of adjudication.
 - CR On channel reservoir authorized by certificate of adjudication.

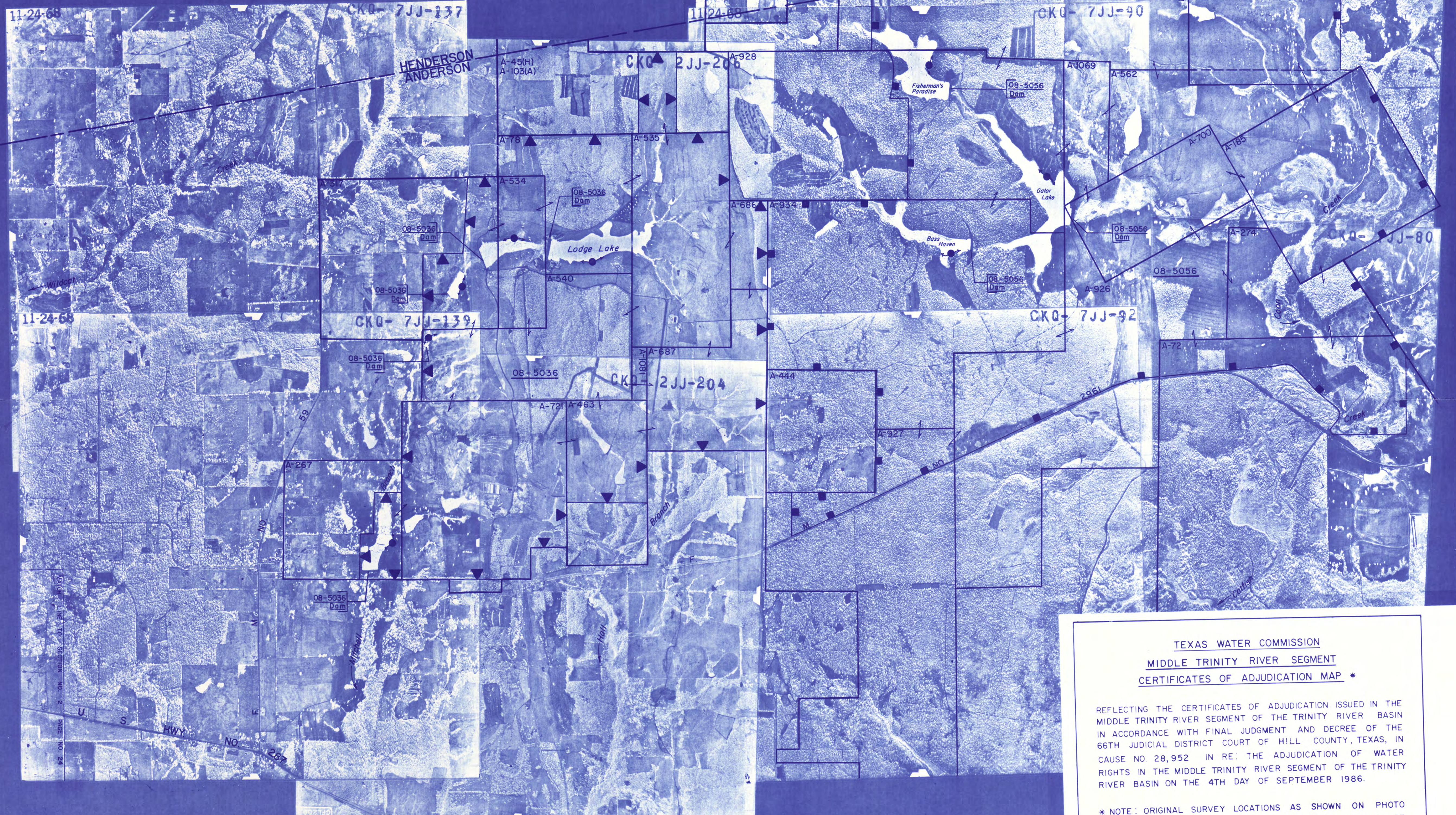

ANDERSON COUNTY
(1968 ASCS PHOTOS)
SECTION 1 OF 7
Scale: 1" = 1705' Approx

1 inch

TEXAS WATER COMMISSION
MIDDLE TRINITY RIVER SEGMENT
CERTIFICATES OF ADJUDICATION MAP *

REFLECTING THE CERTIFICATES OF ADJUDICATION ISSUED IN THE MIDDLE TRINITY RIVER SEGMENT OF THE TRINITY RIVER BASIN IN ACCORDANCE WITH FINAL JUDGMENT AND DECREE OF THE 66TH JUDICIAL DISTRICT COURT OF HILL COUNTY, TEXAS, IN CAUSE NO. 28,952 IN RE: THE ADJUDICATION OF WATER RIGHTS IN THE MIDDLE TRINITY RIVER SEGMENT OF THE TRINITY RIVER BASIN ON THE 4TH DAY OF SEPTEMBER 1986.

* NOTE: ORIGINAL SURVEY LOCATIONS AS SHOWN ON PHOTO MOSAIC, AND ANY REFERENCE THERETO, SHOULD BE CONSIDERED AS APPROXIMATE AND SHOULD NOT BE RELIED UPON FOR LAND TRANSACTIONS.

AERIAL PHOTO MOSAICS

LEGEND

- Symbols:
- Authorized diversion from a specific point on a stream and/or reservoir.
 - Authorized diversion from any point on the perimeter of a reservoir.
 - Authorized diversion is from any place along stream between these points.
 - Ownership boundaries where not coincident with certificate of adjudication boundaries.
 - Landmarks connect lands of one ownership.
 - [A-10 S] Abstract and survey numbers of original survey and boundary line.
 - ▲ Various symbols used to denote limits of certificates of adjudication.

- Abbreviations:
- 08-4900 Certificate of adjudication number.
 - Dam On channel dam authorized by certificate of adjudication.
 - Res. Off channel reservoir authorized by certificate of adjudication.

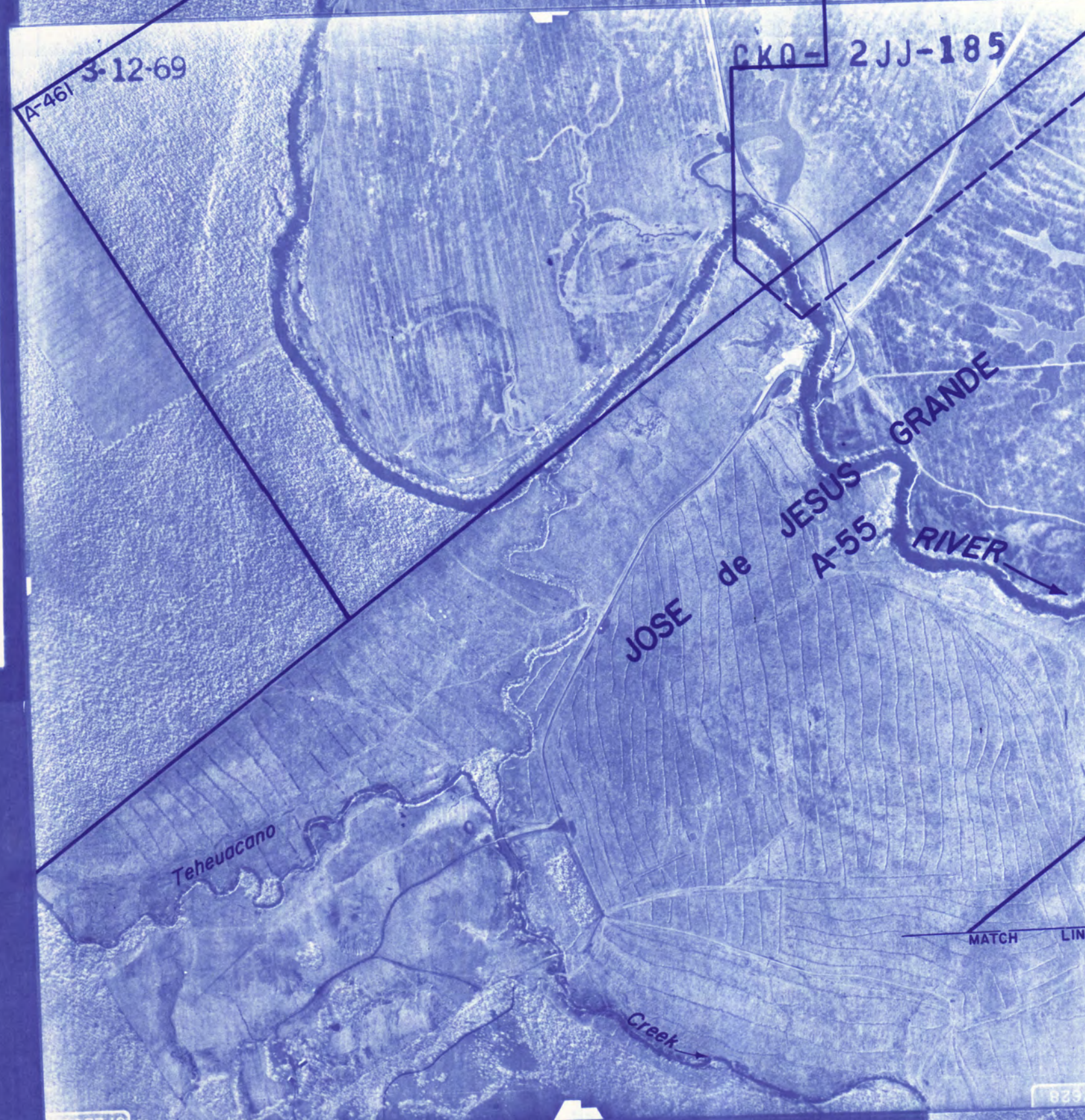
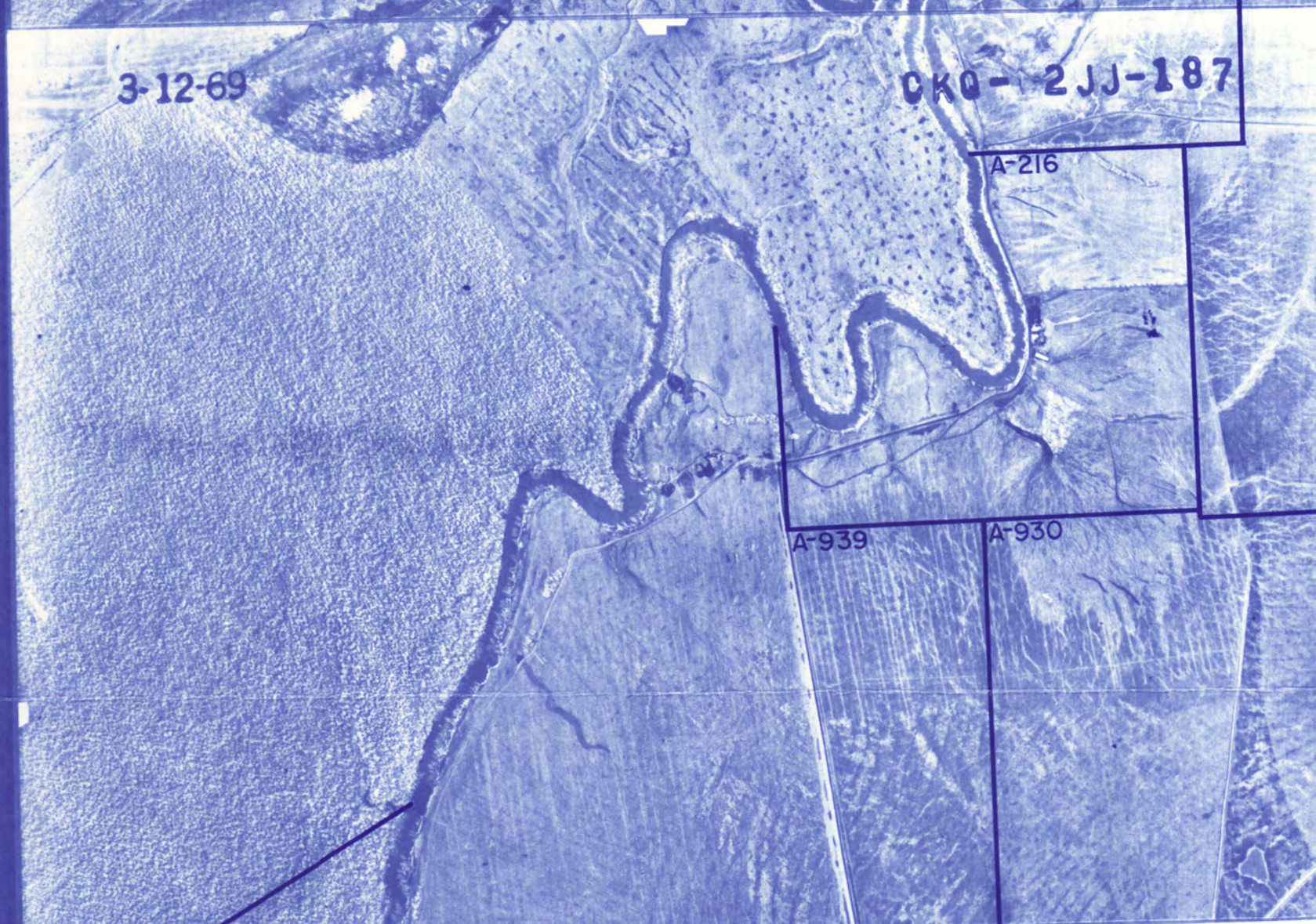
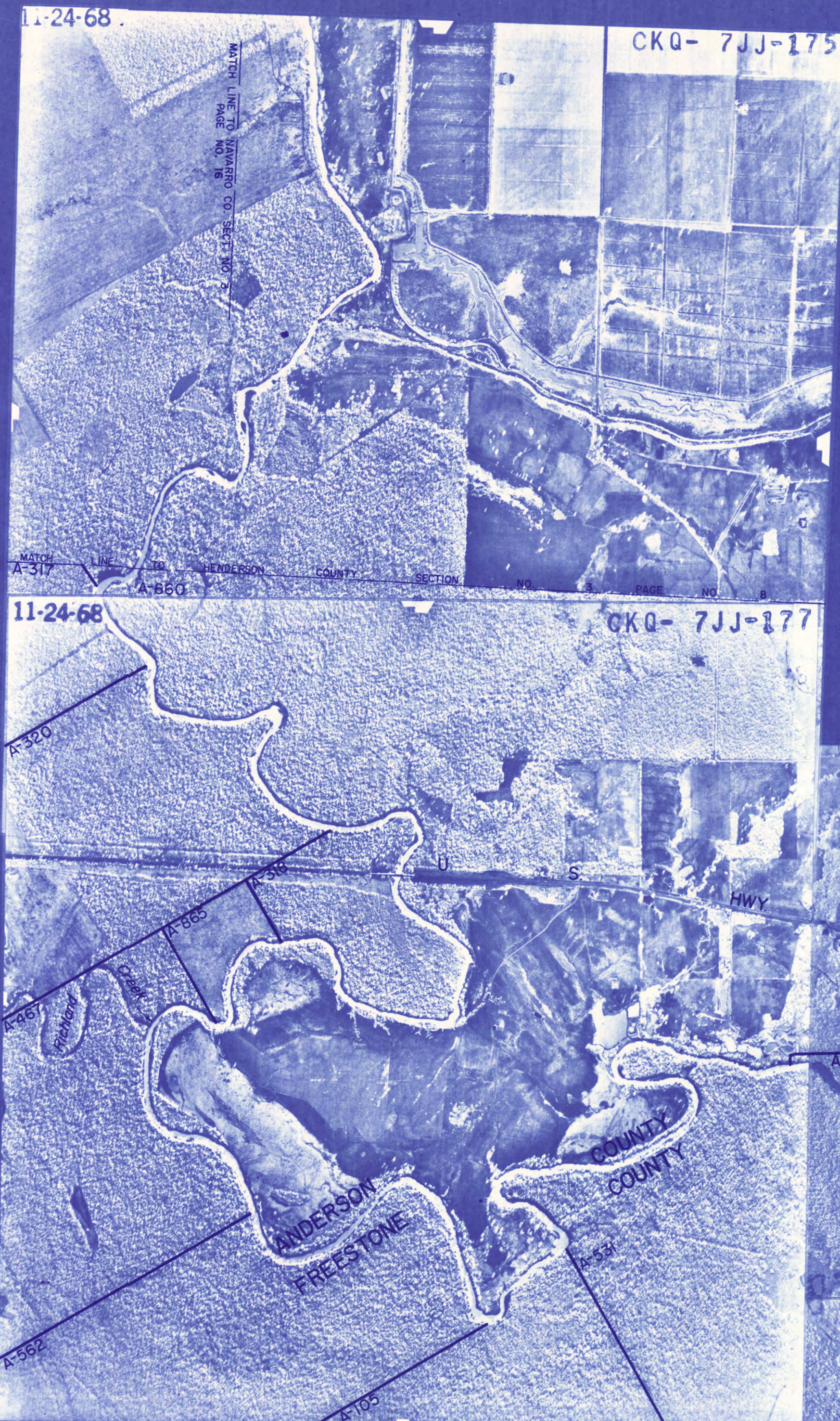

TEXAS WATER COMMISSION
MIDDLE TRINITY RIVER SEGMENT
CERTIFICATES OF ADJUDICATION MAP *

REFLECTING THE CERTIFICATES OF ADJUDICATION ISSUED IN THE MIDDLE TRINITY RIVER SEGMENT OF THE TRINITY RIVER BASIN IN ACCORDANCE WITH FINAL JUDGMENT AND DECREE OF THE 66TH JUDICIAL DISTRICT COURT OF HILL COUNTY, TEXAS, IN CAUSE NO 28,952 IN RE THE ADJUDICATION OF WATER RIGHTS IN THE MIDDLE TRINITY RIVER SEGMENT OF THE TRINITY RIVER BASIN ON THE 4TH DAY OF SEPTEMBER 1986.

* NOTE: ORIGINAL SURVEY LOCATIONS AS SHOWN ON PHOTO MOSAIC, AND ANY REFERENCE THERETO, SHOULD BE CONSIDERED AS APPROXIMATE AND SHOULD NOT BE RELIED UPON FOR LAND TRANSACTIONS.

AERIAL PHOTO MOSAICS

LEGEND

Symbols:

- Authorized diversion from a specific point on a stream and/or reservoir.
- Authorized diversion from any point on the perimeter of a reservoir.
- Authorized diversion is from any place along stream between these points.
- Ownership boundaries where not coincident with certificate of adjudication boundaries.
- Landmarks connect lands of one ownership.
- Abstract and survey numbers of original surveys and boundary line.
- ▲ Various symbols used to denote limits of certificates of adjudication.

Abbreviations:

- CK-4900 Certificate of adjudication number.
- dam On channel dam authorized by certificate of adjudication.
- res Off channel reservoir authorized by certificate of adjudication.

ANDERSON COUNTY
 (1968 ASCS PHOTOS)
 SECTION 2 OF 7
 Scale 1" = 1680' Approx

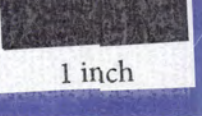

11-24-68 MATCH LINE TO SECTION NO. 24 CKQ-7JJ-149

11-24-68 CKQ-7JJ-151

11-24-68 CKQ-7JJ-152

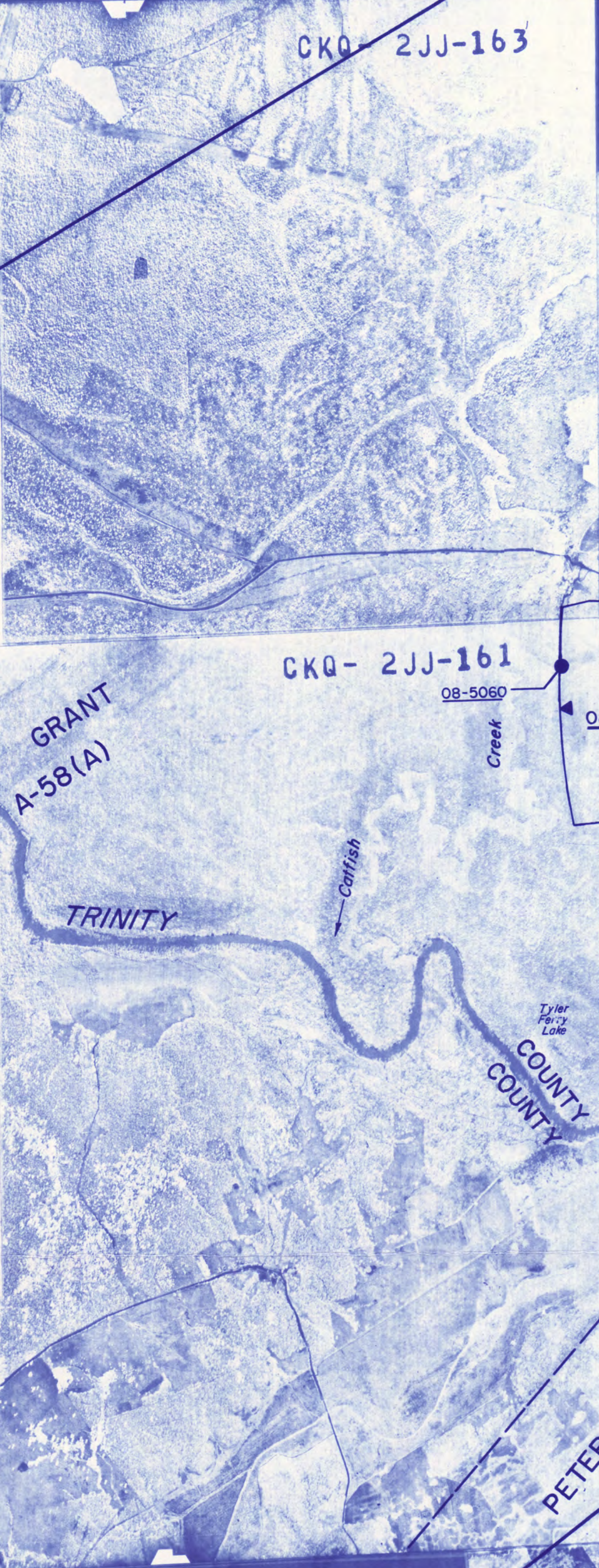
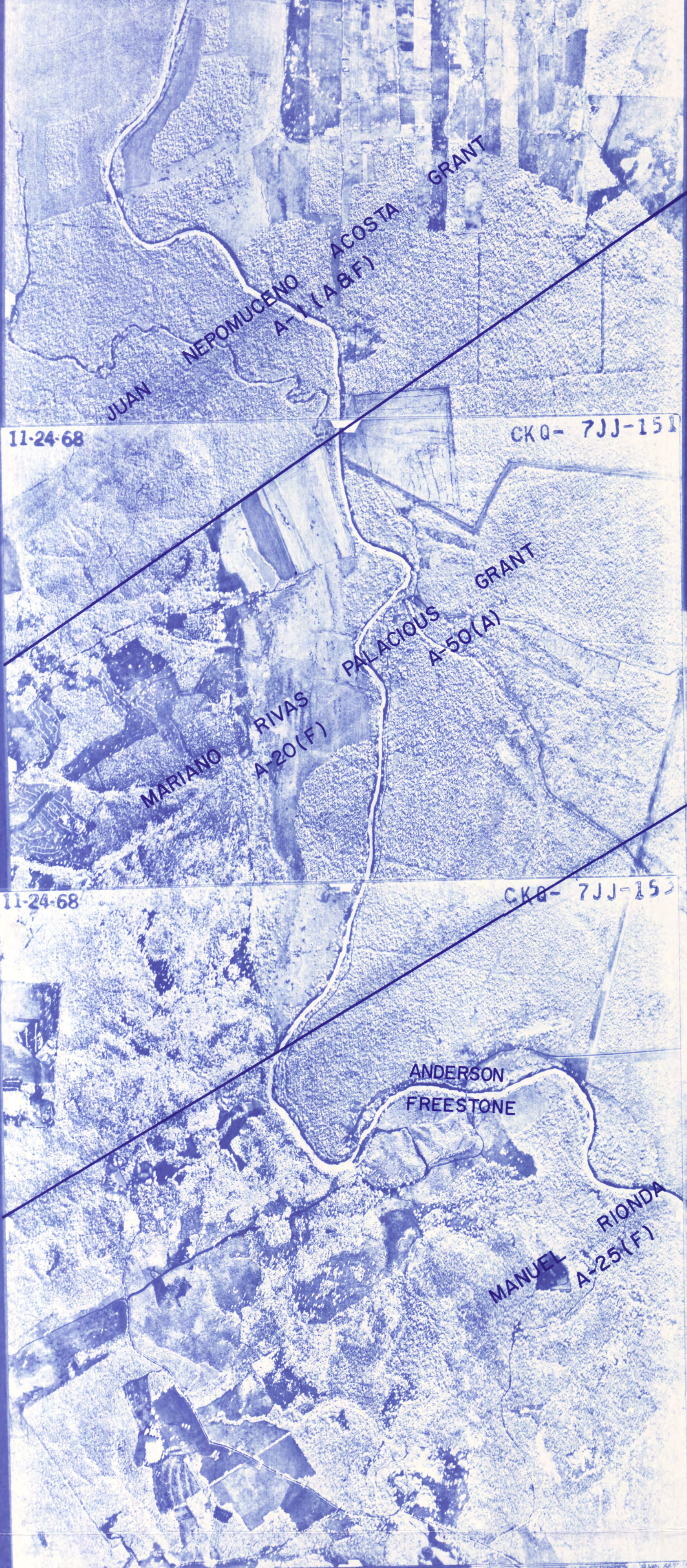

11-24-68 CKQ-7JJ-67

11-24-68 CKQ-7JJ-108

11-24-68

11-24-68

11-24-68 CKQ-7JJ-61



TEXAS WATER COMMISSION
MIDDLE TRINITY RIVER SEGMENT
CERTIFICATES OF ADJUDICATION MAP *

REFLECTING THE CERTIFICATES OF ADJUDICATION ISSUED IN THE MIDDLE TRINITY RIVER SEGMENT OF THE TRINITY RIVER BASIN IN ACCORDANCE WITH FINAL JUDGMENT AND DECREE OF THE 66TH JUDICIAL DISTRICT COURT OF HILL COUNTY, TEXAS, IN CAUSE NO 28,952 IN RE: THE ADJUDICATION OF WATER RIGHTS IN THE MIDDLE TRINITY RIVER SEGMENT OF THE TRINITY RIVER BASIN ON THE 4TH DAY OF SEPTEMBER 1986.

* NOTE: ORIGINAL SURVEY LOCATIONS AS SHOWN ON PHOTO MOSAIC, AND ANY REFERENCE THERETO, SHOULD BE CONSIDERED AS APPROXIMATE AND SHOULD NOT BE RELIED UPON FOR LAND TRANSACTIONS.

AERIAL PHOTO MOSAICS

LEGEND

- Symbols:
- Authorized diversion from a specific point on a stream and/or reservoir.
 - Authorized diversion from any point on the perimeter of a reservoir.
 - Authorized diversion is from any place along stream between these points.
 - Ownership boundaries where not coincident with certificate of adjudication boundaries.
 - Landhooks connect lands of one ownership.
 - (A-10) Abstract and survey numbers of original survey and boundary line.
 - ▲ Various symbols used to denote limits of certificates of adjudication.

- Abbreviations:
- 08-4900 Certificate of adjudication number.
 - On channel dam authorized by certificate of adjudication.
 - Off channel reservoir authorized by certificate of adjudication.

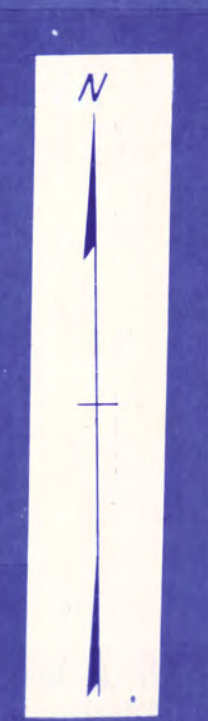

ANDERSON COUNTY
(1968 ASCS PHOTOS)
SECTION 3 OF 7
Scale: 1" = 1730' Approx.

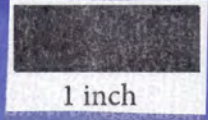

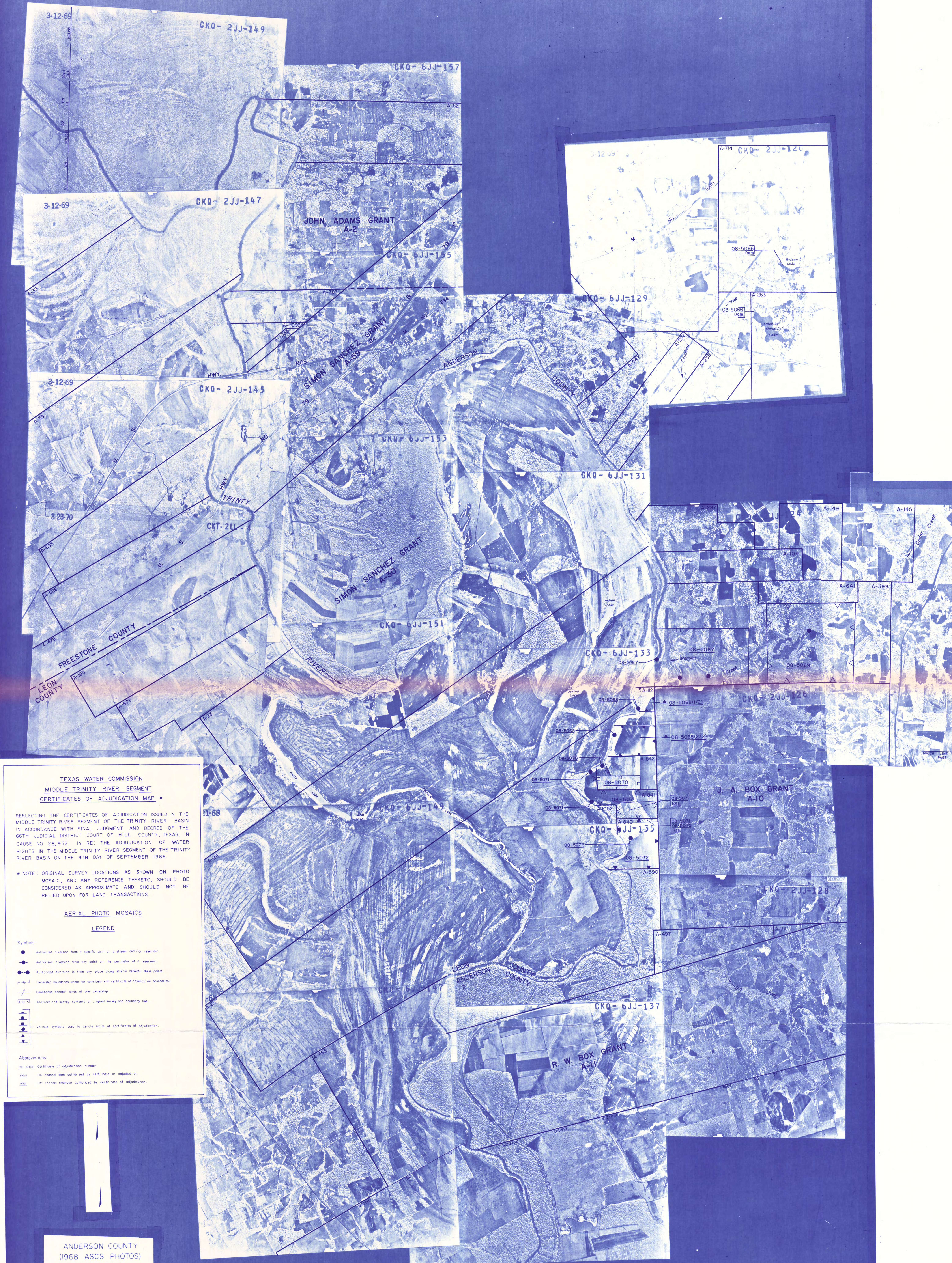

**TEXAS WATER COMMISSION
MIDDLE TRINITY RIVER SEGMENT
CERTIFICATES OF ADJUDICATION MAP**

REFLECTING THE CERTIFICATES OF ADJUDICATION ISSUED IN THE MIDDLE TRINITY RIVER SEGMENT OF THE TRINITY RIVER BASIN IN ACCORDANCE WITH FINAL JUDGMENT AND DECREE OF THE 66TH JUDICIAL DISTRICT COURT OF HILL COUNTY, TEXAS, IN CAUSE NO 28,952 IN RE: THE ADJUDICATION OF WATER RIGHTS IN THE MIDDLE TRINITY RIVER SEGMENT OF THE TRINITY RIVER BASIN ON THE 4TH DAY OF SEPTEMBER 1966.

* NOTE: ORIGINAL SURVEY LOCATIONS AS SHOWN ON PHOTO MOSAIC, AND ANY REFERENCE THERETO, SHOULD BE CONSIDERED AS APPROXIMATE AND SHOULD NOT BE RELIED UPON FOR LAND TRANSACTIONS.

AERIAL PHOTO MOSAICS

LEGEND

- Symbols:**
- Authorized diversion from a specific point on a stream and/or reservoir.
 - Authorized diversion from any point on the perimeter of a reservoir.
 - Authorized diversion is from any place along stream between these points.
 - Ownership boundaries where not coincident with certificate of adjudication boundaries.
 - Landlocks connect lands of one ownership.
 - Abstract and survey numbers of original survey and boundary line.
 - Various symbols used to denote limits of certificates of adjudication.

- Abbreviations:**
- CKQ-4900 Certificate of adjudication number.
 - On channel dam authorized by certificate of adjudication.
 - On channel reservoir authorized by certificate of adjudication.

ANDERSON COUNTY
(1968 ASCS PHOTOS)
SECTION 4 OF 7
Scale 1" = 1/4" Approx.

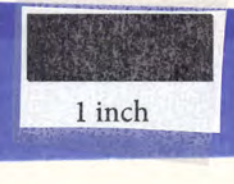

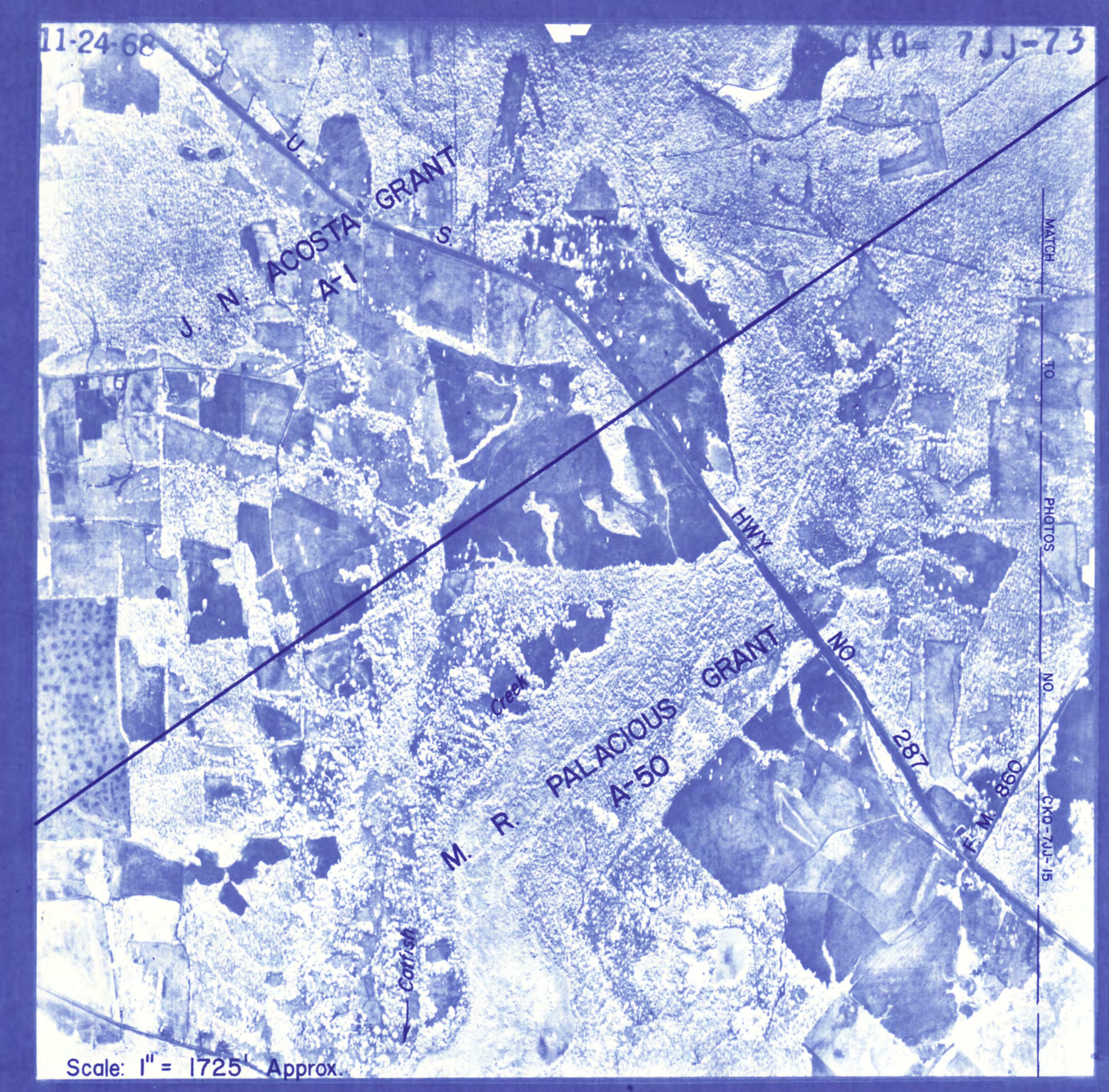
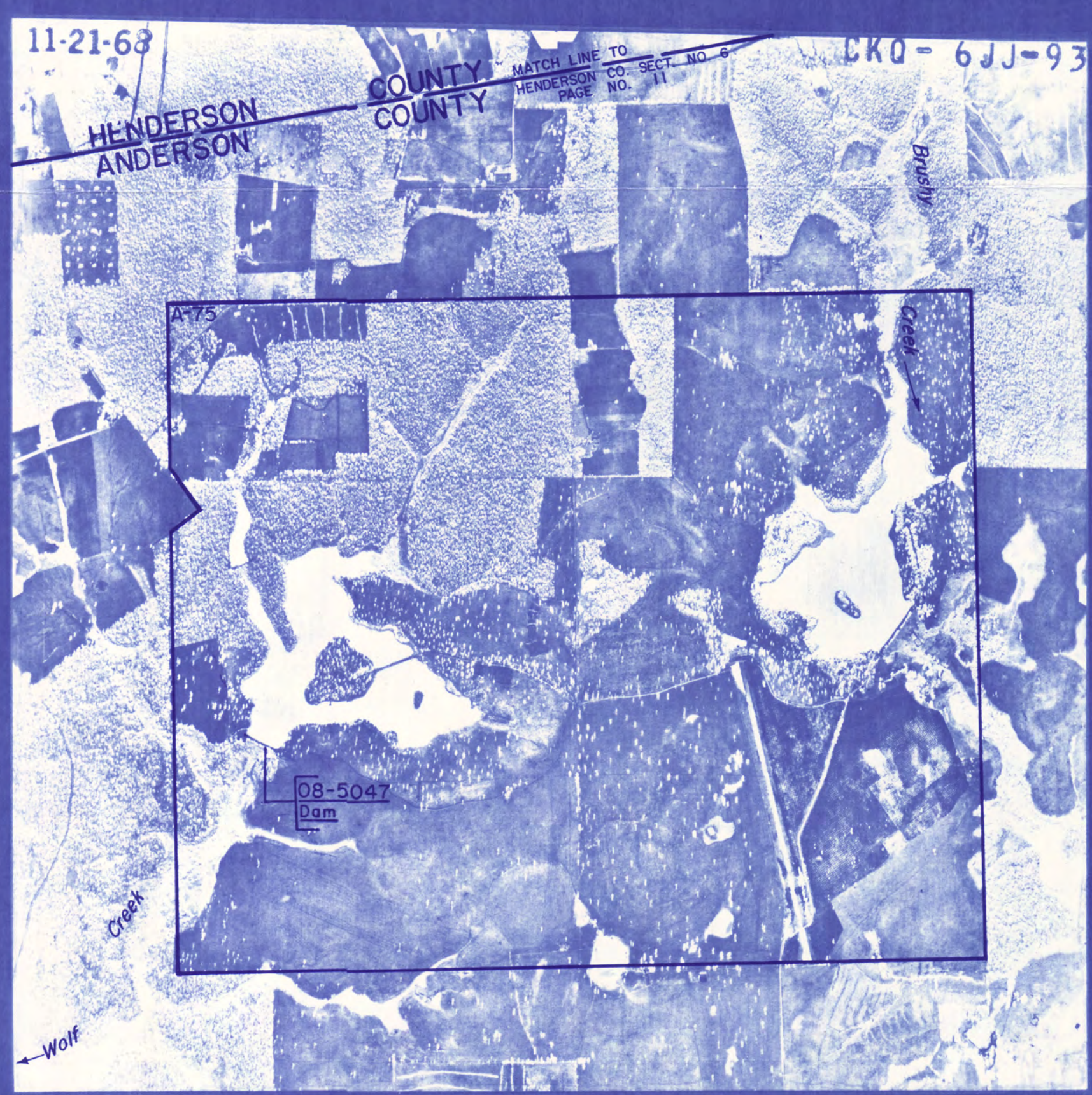
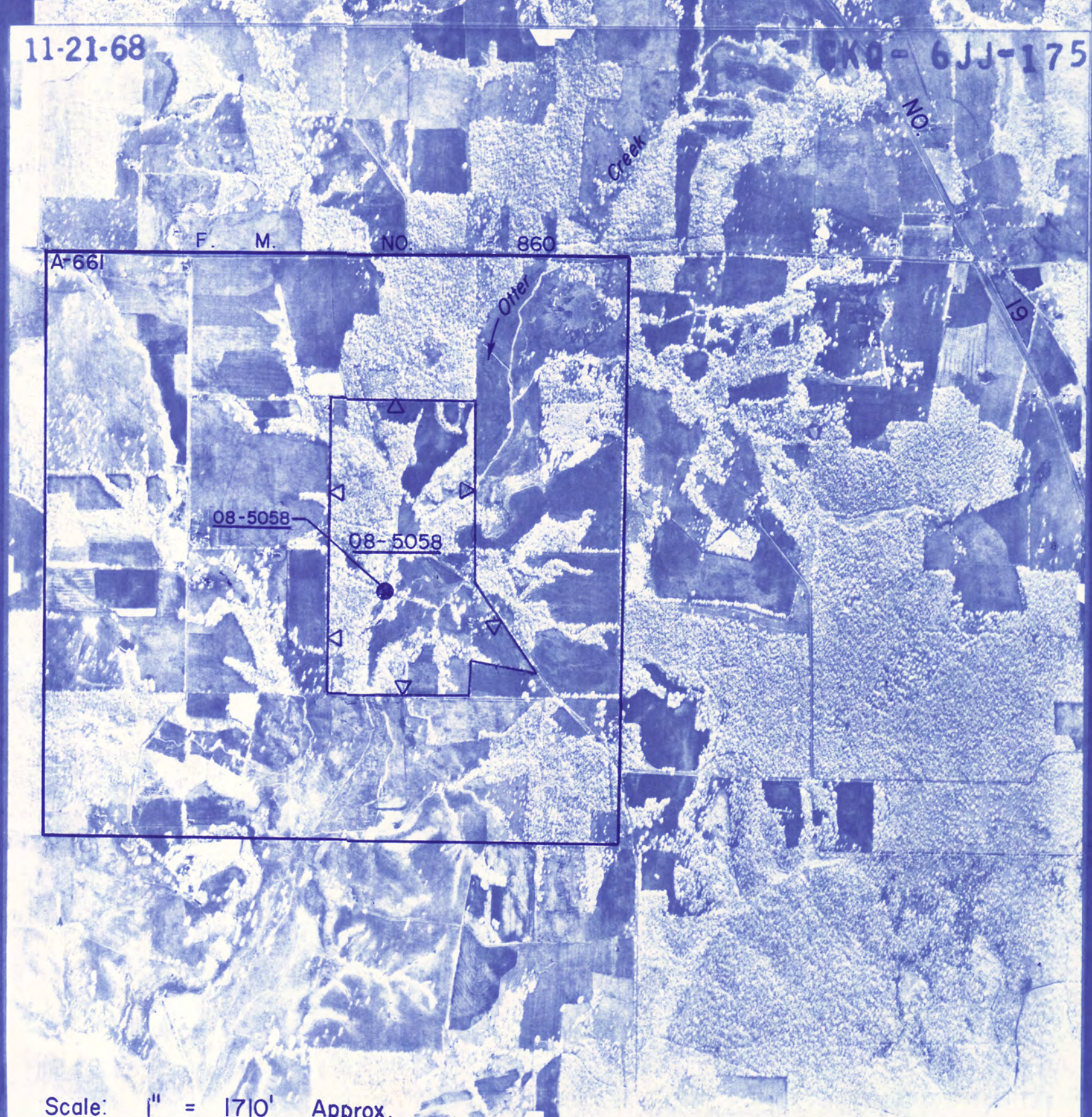
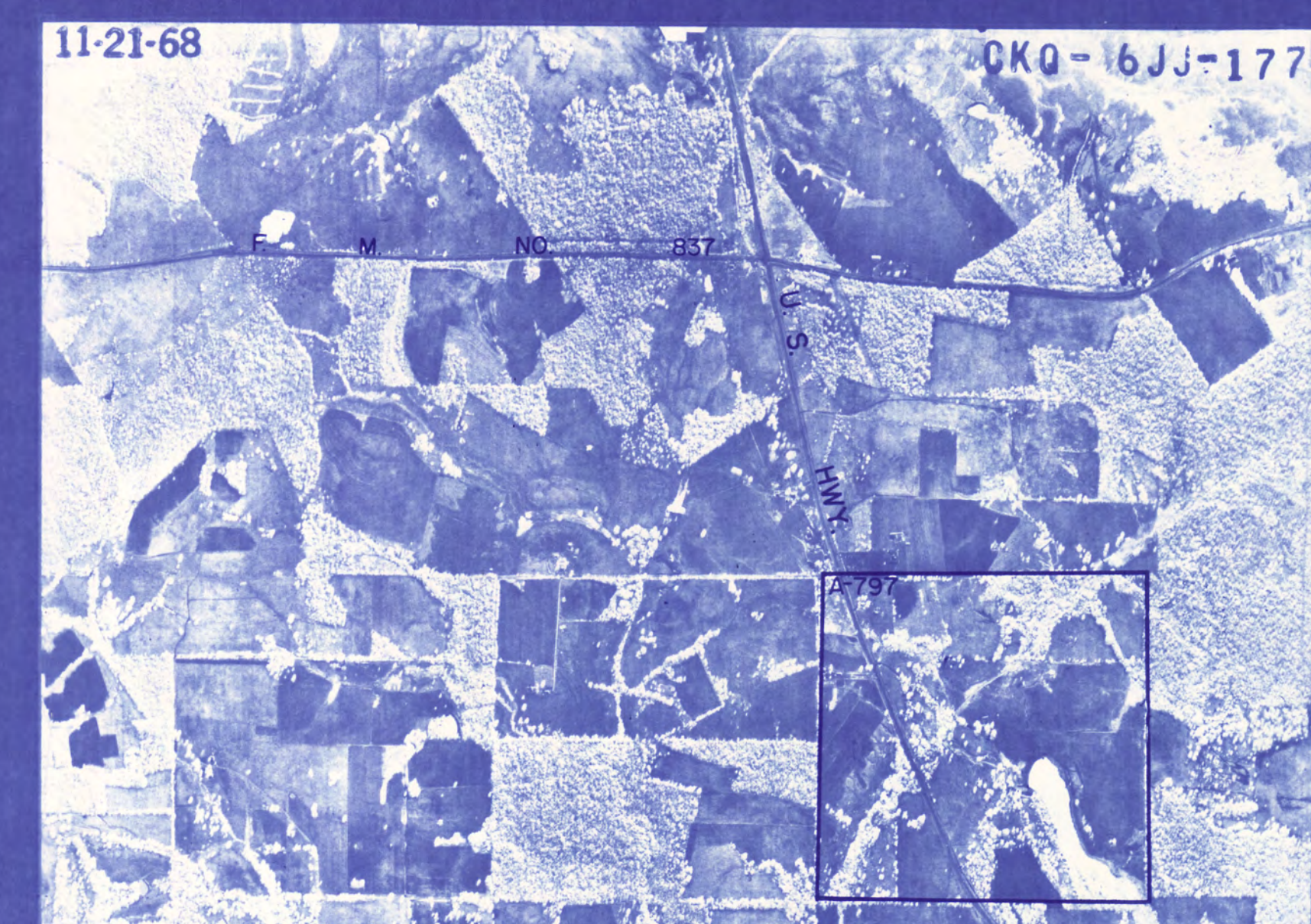

TEXAS WATER COMMISSION
MIDDLE TRINITY RIVER SEGMENT
CERTIFICATES OF ADJUDICATION MAP *

REFLECTING THE CERTIFICATES OF ADJUDICATION ISSUED IN THE MIDDLE TRINITY RIVER SEGMENT OF THE TRINITY RIVER BASIN IN ACCORDANCE WITH FINAL JUDGMENT AND DECREE OF THE 66TH JUDICIAL DISTRICT COURT OF HILL COUNTY, TEXAS, IN CAUSE NO 28,952 IN RE: THE ADJUDICATION OF WATER RIGHTS IN THE MIDDLE TRINITY RIVER SEGMENT OF THE TRINITY RIVER BASIN ON THE 4TH DAY OF SEPTEMBER 1986.

* NOTE: ORIGINAL SURVEY LOCATIONS AS SHOWN ON PHOTO MOSAIC, AND ANY REFERENCE THERETO, SHOULD BE CONSIDERED AS APPROXIMATE AND SHOULD NOT BE RELIED UPON FOR LAND TRANSACTIONS.

AERIAL PHOTO MOSAICS

LEGEND

Symbols:

- Authorized diversion from a specific point on a stream and/or reservoir.
- Authorized diversion from any point on the perimeter of a reservoir.
- Authorized diversion is from any place along stream between these points.
- Ownership boundaries where not coincident with certificate of adjudication boundaries.
- Landhooks connect lands of one ownership.
- (A-10) Abstract and survey numbers of original survey and boundary line.
- ▲ Various symbols used to denote limits of certificates of adjudication.

Abbreviations:

- OB-4900 Certificate of adjudication number.
- dam On channel dam authorized by certificate of adjudication.
- res Off channel reservoir authorized by certificate of adjudication.

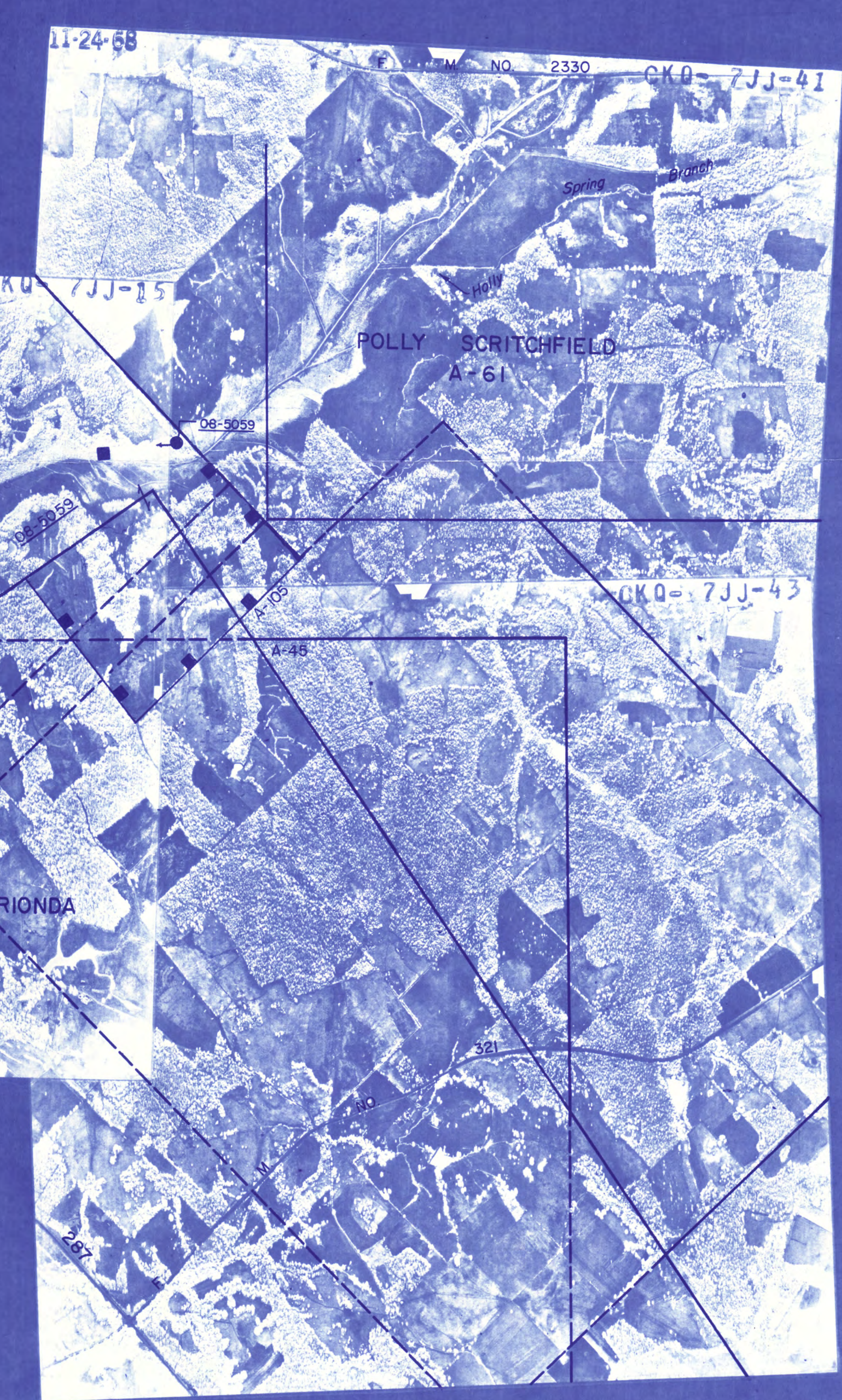

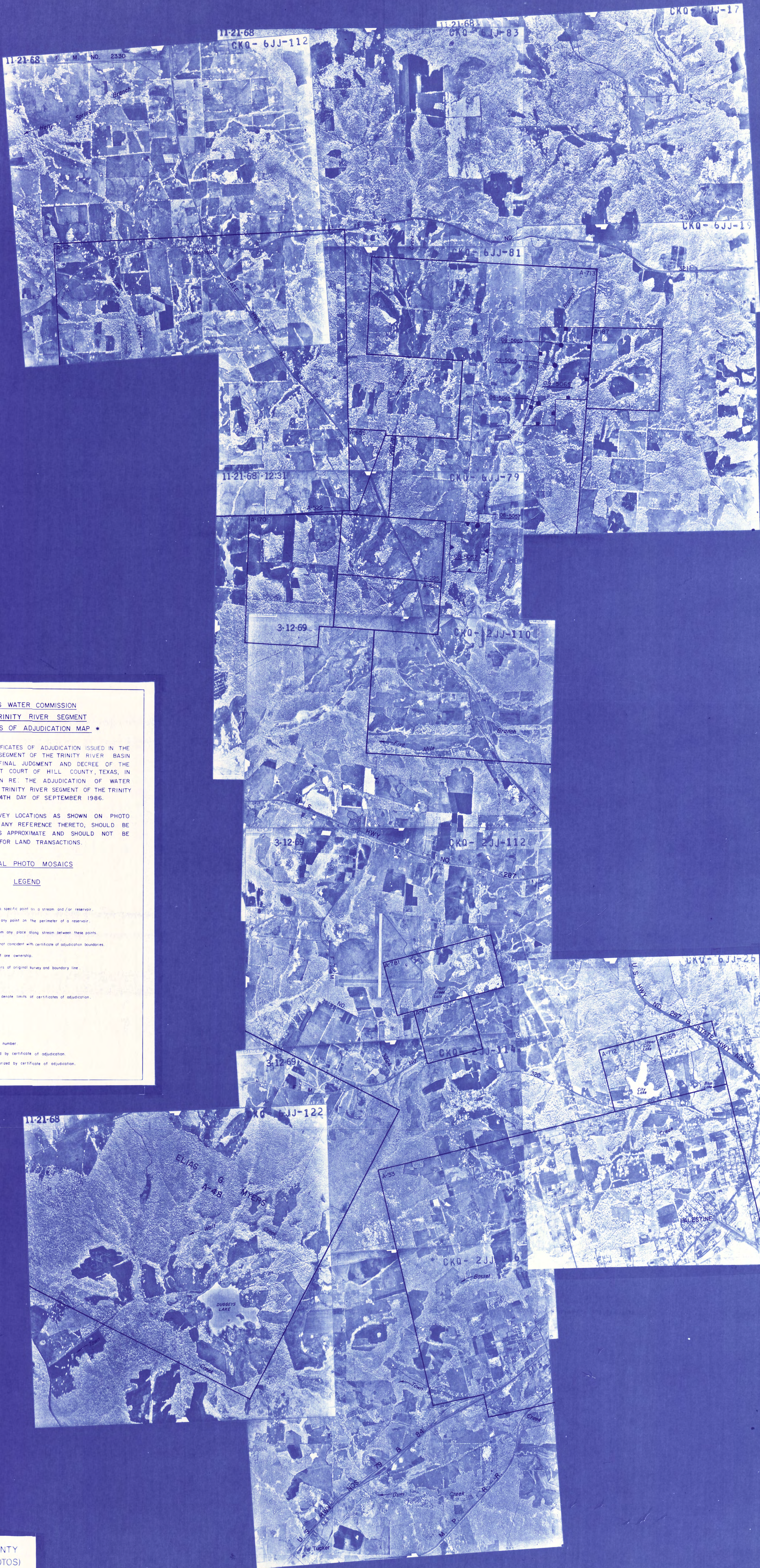

TEXAS WATER COMMISSION
MIDDLE TRINITY RIVER SEGMENT
CERTIFICATES OF ADJUDICATION MAP *

REFLECTING THE CERTIFICATES OF ADJUDICATION ISSUED IN THE MIDDLE TRINITY RIVER SEGMENT OF THE TRINITY RIVER BASIN IN ACCORDANCE WITH FINAL JUDGMENT AND DECREE OF THE 66TH JUDICIAL DISTRICT COURT OF HILL COUNTY, TEXAS, IN CAUSE NO 28,952 IN RE: THE ADJUDICATION OF WATER RIGHTS IN THE MIDDLE TRINITY RIVER SEGMENT OF THE TRINITY RIVER BASIN ON THE 4TH DAY OF SEPTEMBER 1986.

* NOTE: ORIGINAL SURVEY LOCATIONS AS SHOWN ON PHOTO MOSAIC, AND ANY REFERENCE THERETO, SHOULD BE CONSIDERED AS APPROXIMATE AND SHOULD NOT BE RELIED UPON FOR LAND TRANSACTIONS.

AERIAL PHOTO MOSAICS

LEGEND

Symbols:

- Authorized diversion from a specific point to a stream and/or reservoir.
- Authorized diversion from any point on the perimeter of a reservoir.
- Authorized diversion is from any point along stream between these points.
- Ownership boundaries where not coincident with certificate of adjudication boundaries.
- Landmarks connect lands of one ownership.
- Aspect and survey numbers of original survey and boundary line.
- ▲ Various symbols used to denote limits of certificates of adjudication.

Abbreviations:

- 28-4900 Certificate of adjudication number.
- On channel authorized by certificate of adjudication.
- Off channel reservoir authorized by certificate of adjudication.

ANDERSON COUNTY
 (1968 ASCS PHOTOS)
 SECTION 6 OF 7
 Scale 1" = 1695' Approx
 1 inch

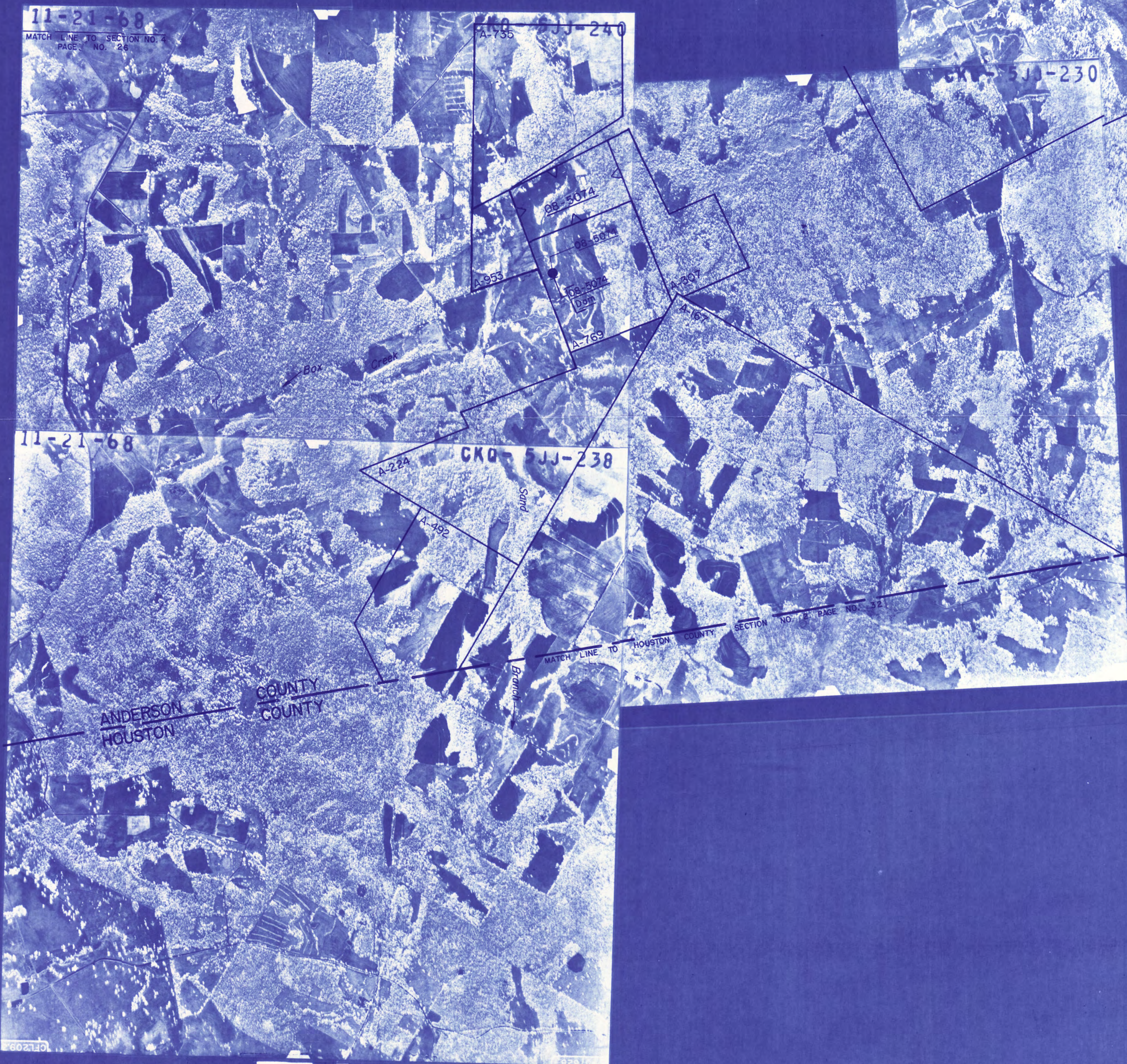
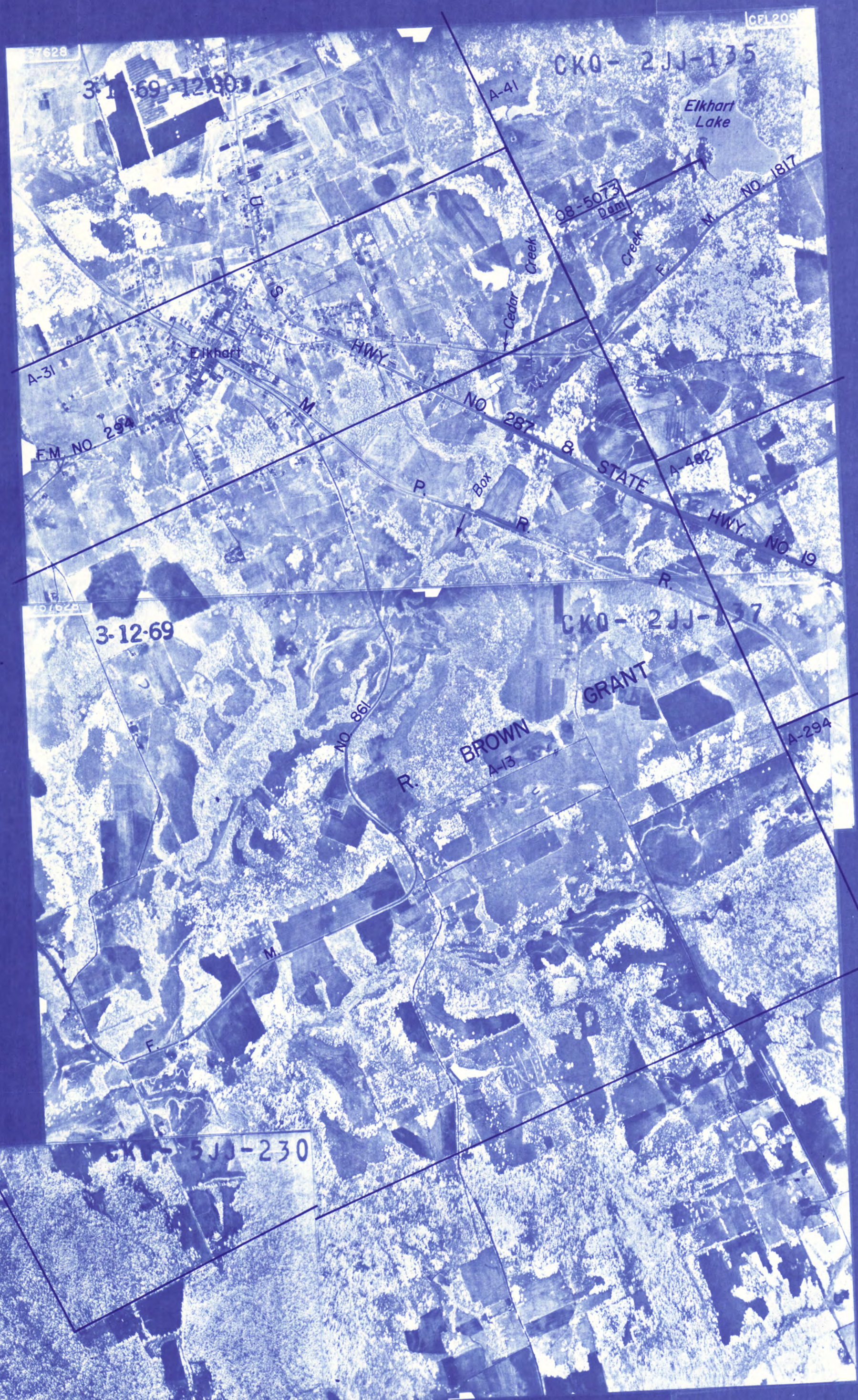

TEXAS WATER COMMISSION
MIDDLE TRINITY RIVER SEGMENT
CERTIFICATES OF ADJUDICATION MAP *

REFLECTING THE CERTIFICATES OF ADJUDICATION ISSUED IN THE MIDDLE TRINITY RIVER SEGMENT OF THE TRINITY RIVER BASIN IN ACCORDANCE WITH FINAL JUDGMENT AND DECREE OF THE 66TH JUDICIAL DISTRICT COURT OF HILL COUNTY, TEXAS, IN CAUSE NO. 28,952 IN RE: THE ADJUDICATION OF WATER RIGHTS IN THE MIDDLE TRINITY RIVER SEGMENT OF THE TRINITY RIVER BASIN ON THE 4TH DAY OF SEPTEMBER 1986.

* NOTE: ORIGINAL SURVEY LOCATIONS AS SHOWN ON PHOTO MOSAIC, AND ANY REFERENCE THERETO, SHOULD BE CONSIDERED AS APPROXIMATE AND SHOULD NOT BE RELIED UPON FOR LAND TRANSACTIONS.

AERIAL PHOTO MOSAICS

LEGEND

Symbols:

- Authorized diversion from a specific point on a stream and/or reservoir.
- Authorized diversion from any point on the perimeter of a reservoir.
- Authorized diversion is from any place along stream between these points.
- Ownership boundaries where not coincident with certificate of adjudication boundaries.
- Landmarks connect lands of the ownership.
- District and survey numbers of original survey and boundary line.
- (Symbol) District and survey numbers of certificate of adjudication.

Abbreviations:

- Certificate of adjudication number.
- On channel dam authorized by certificate of adjudication.
- On channel reservoir authorized by certificate of adjudication.

ANDERSON COUNTY
(1968 ASCS PHOTOS)
SECTION 7 OF 7
Scale: 1" = 1695' Approx

1 inch

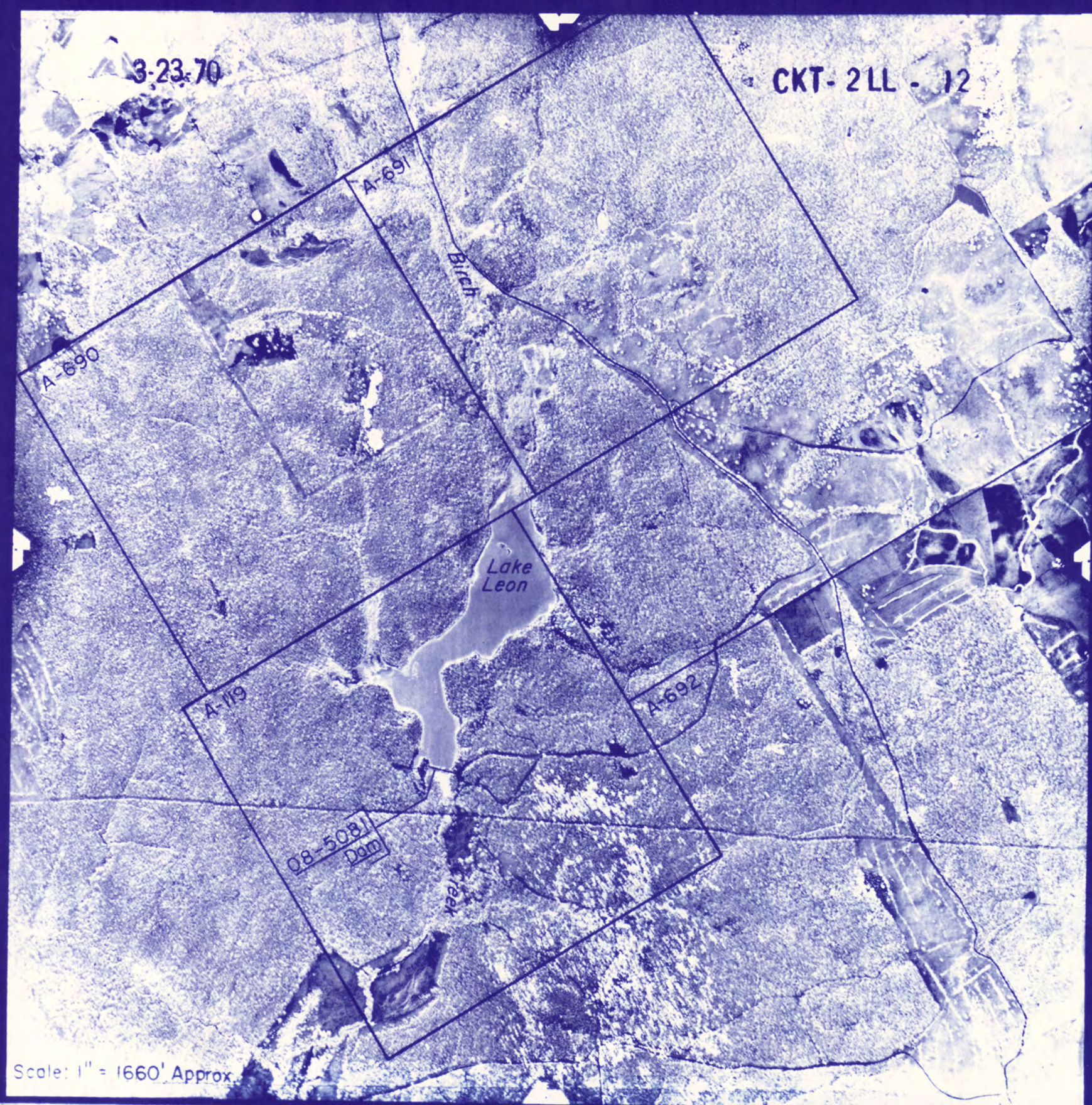

Scale: 1" = 1660' Approx.

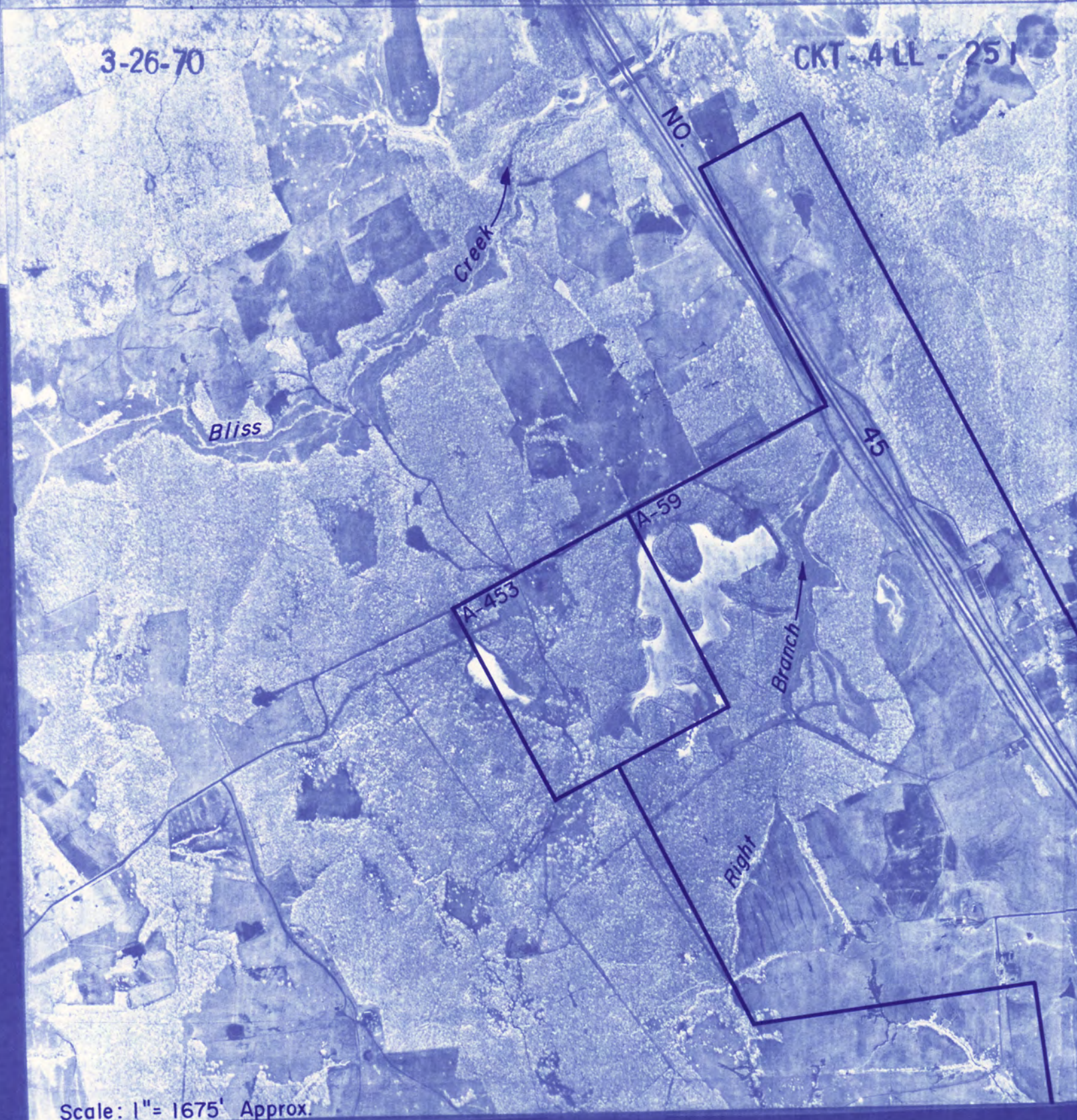
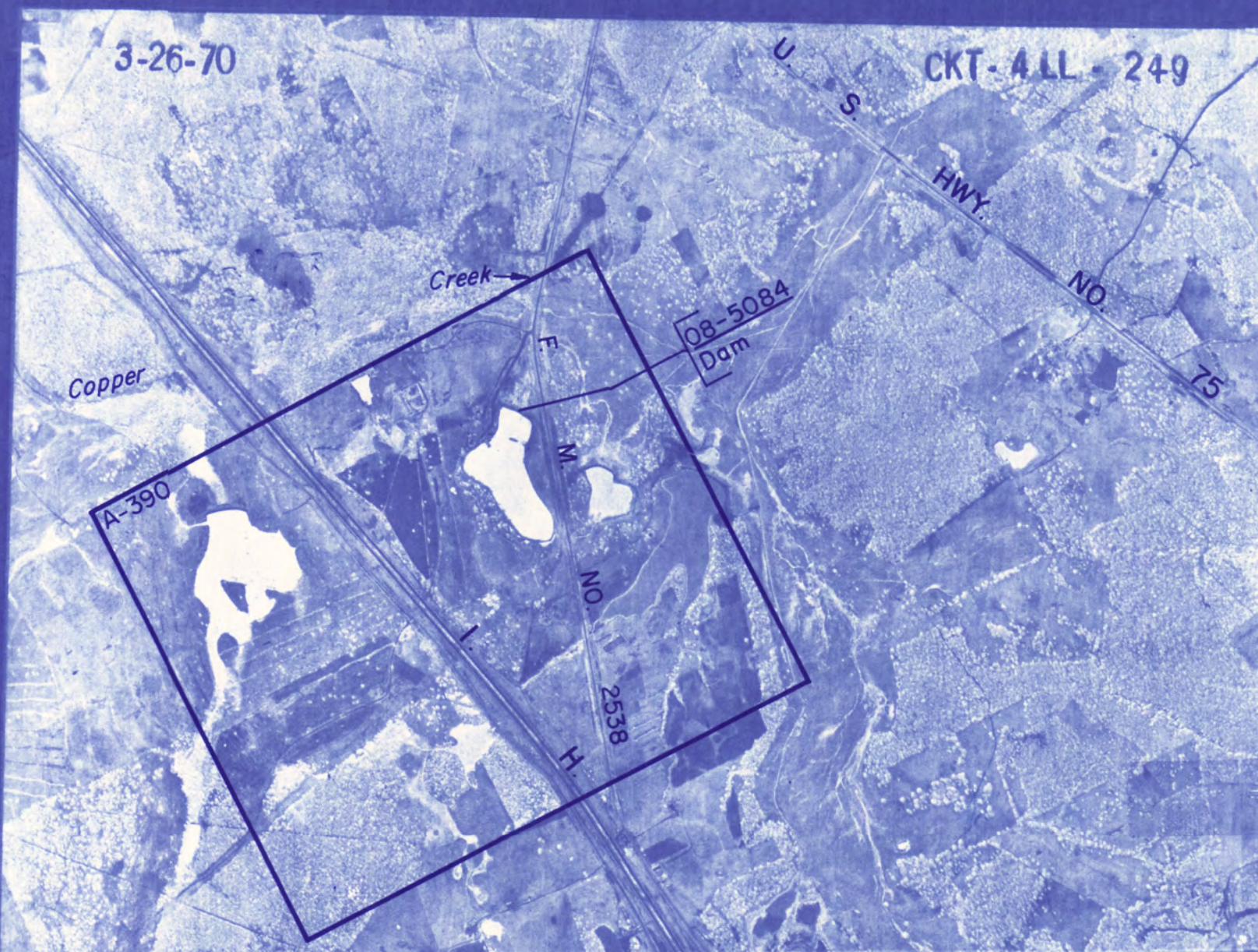

Scale: 1" = 1675' Approx.

**TEXAS WATER COMMISSION
MIDDLE TRINITY RIVER SEGMENT
CERTIFICATES OF ADJUDICATION MAP ***

REFLECTING THE CERTIFICATES OF ADJUDICATION ISSUED IN THE MIDDLE TRINITY RIVER SEGMENT OF THE TRINITY RIVER BASIN IN ACCORDANCE WITH FINAL JUDGMENT AND DECREE OF THE 66TH JUDICIAL DISTRICT COURT OF HILL COUNTY, TEXAS, IN CAUSE NO. 28,952 IN RE. THE ADJUDICATION OF WATER RIGHTS IN THE MIDDLE TRINITY RIVER SEGMENT OF THE TRINITY RIVER BASIN ON THE 4TH DAY OF SEPTEMBER 1986.

* NOTE: ORIGINAL SURVEY LOCATIONS AS SHOWN ON PHOTO MOSAIC, AND ANY REFERENCE THERETO, SHOULD BE CONSIDERED AS APPROXIMATE AND SHOULD NOT BE RELIED UPON FOR LAND TRANSACTIONS.

AERIAL PHOTO MOSAICS

LEGEND

Symbols:

- Authorized diversion from a specific point on a stream and/or reservoir.
- Authorized diversion from any point on the perimeter of a reservoir.
- Authorized diversion is from any place along stream between these points.
- Ownership boundaries where not coincident with certificate of adjudication boundaries.
- Landlocks connect lands of one ownership.
- [A-10] Abstract and survey numbers of original survey and boundary line.
- ▲ Various symbols used to denote limits of certificates of adjudication.

Abbreviations:

- OB-4900 Certificate of adjudication number.
- On channel dam authorized by certificate of adjudication.
- Off channel reservoir authorized by certificate of adjudication.

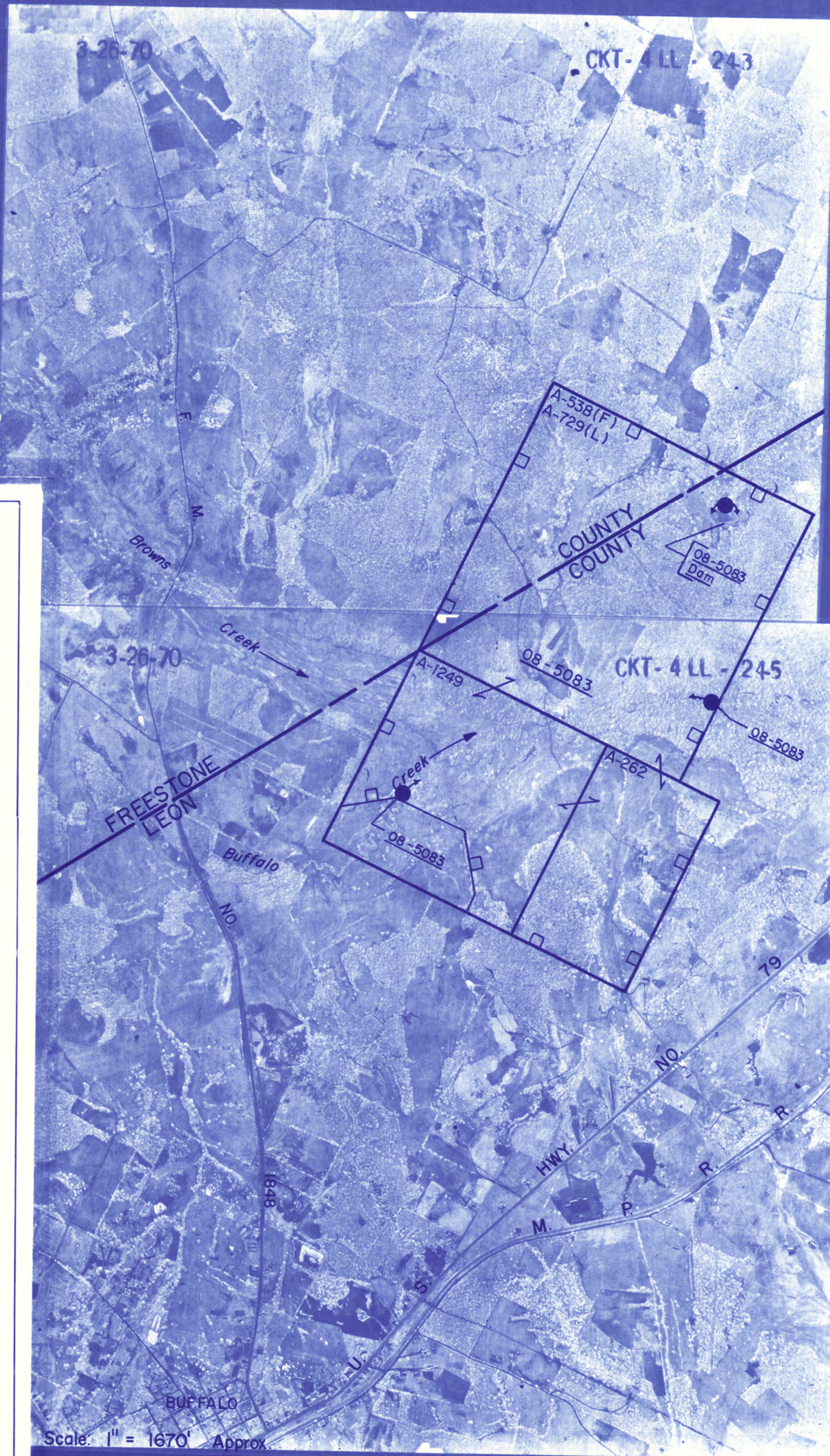

Scale: 1" = 1670' Approx.

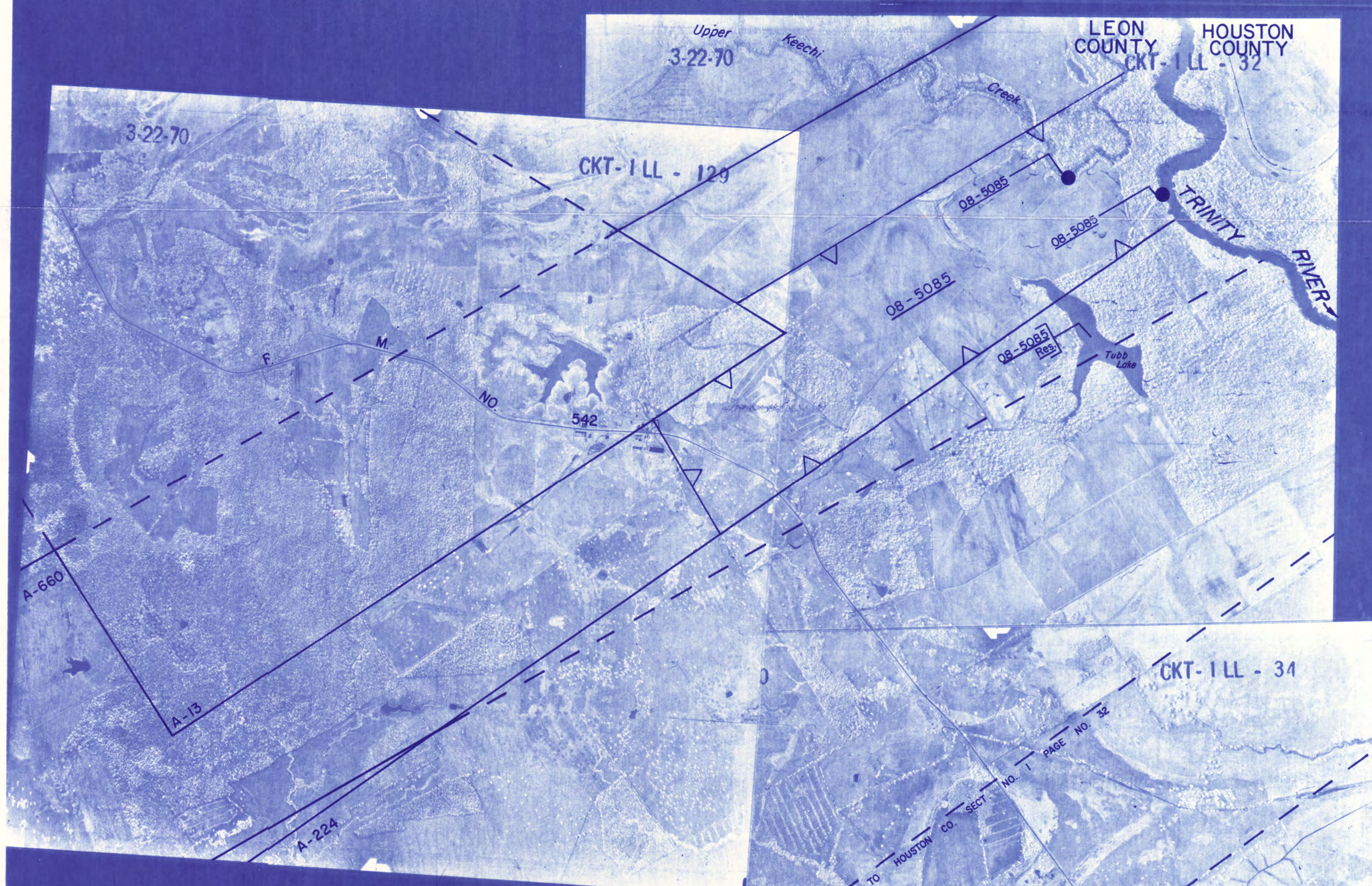

LEON COUNTY
(1970 ASCS PHOTOS)
SECTION 1 OF 1
Scale: 1" = 1695' Approx.

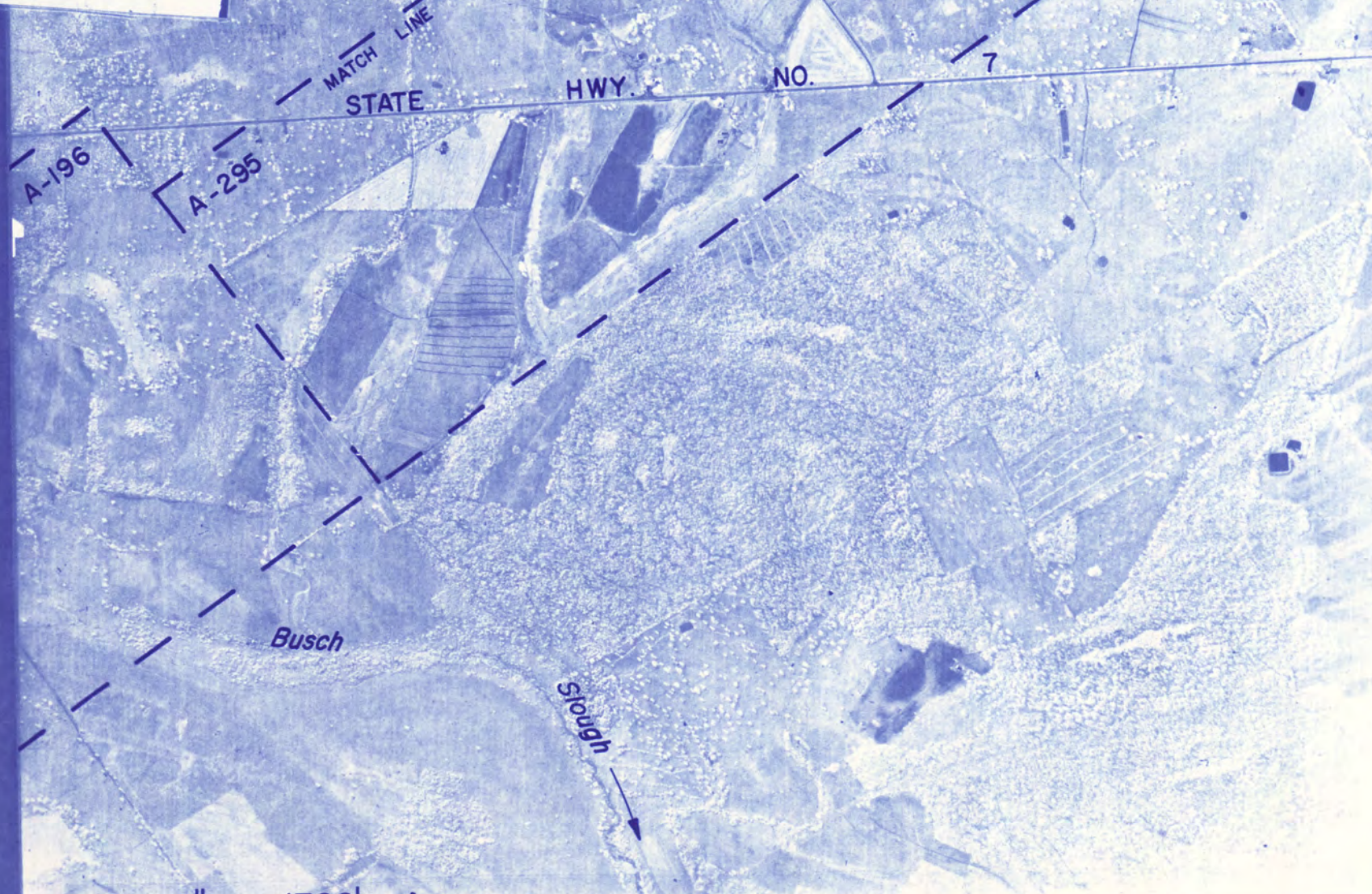
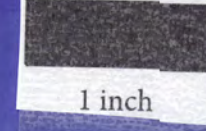

Scale: 1" = 1720' Approx.

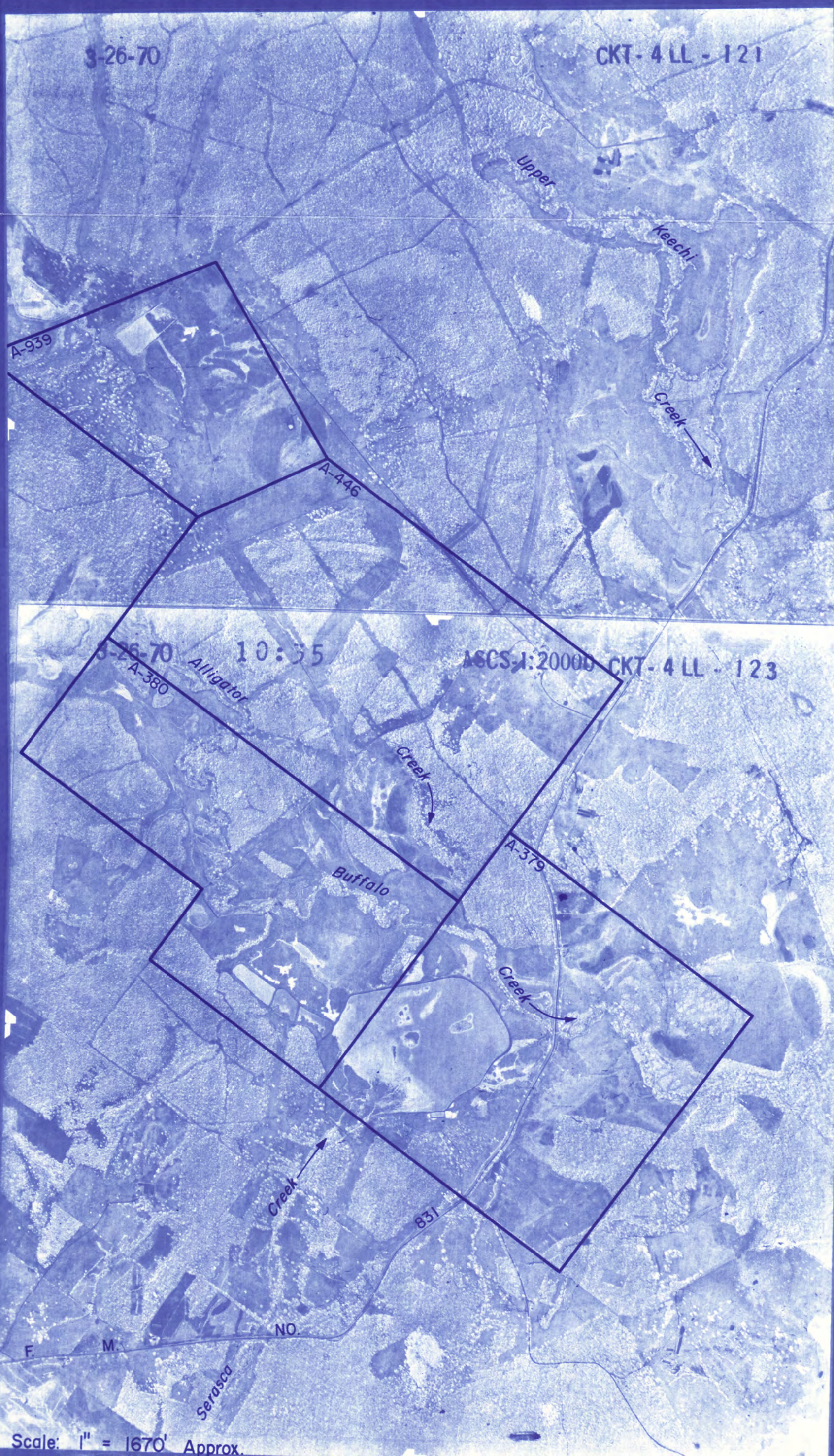

Scale: 1" = 1670' Approx.

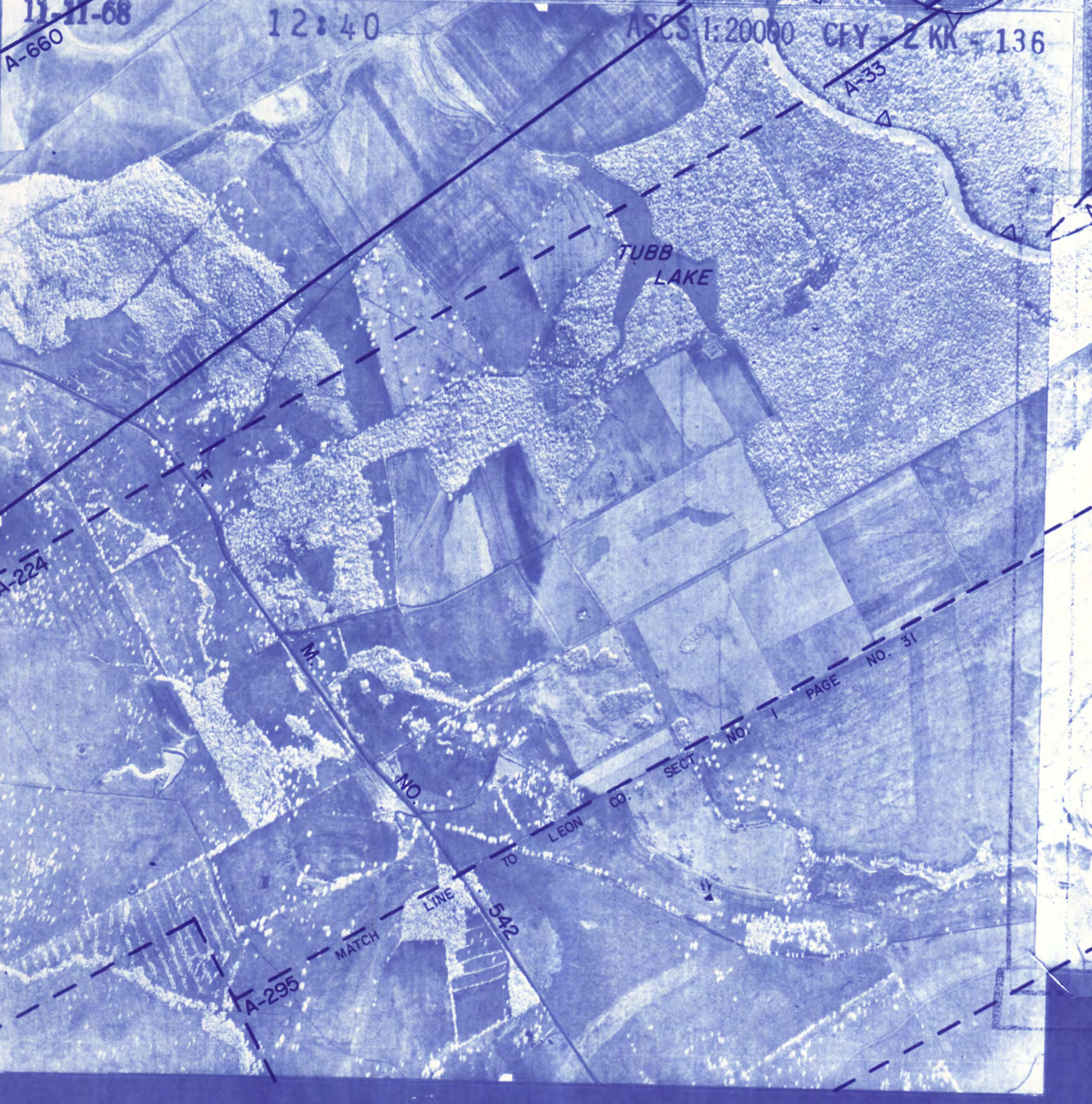
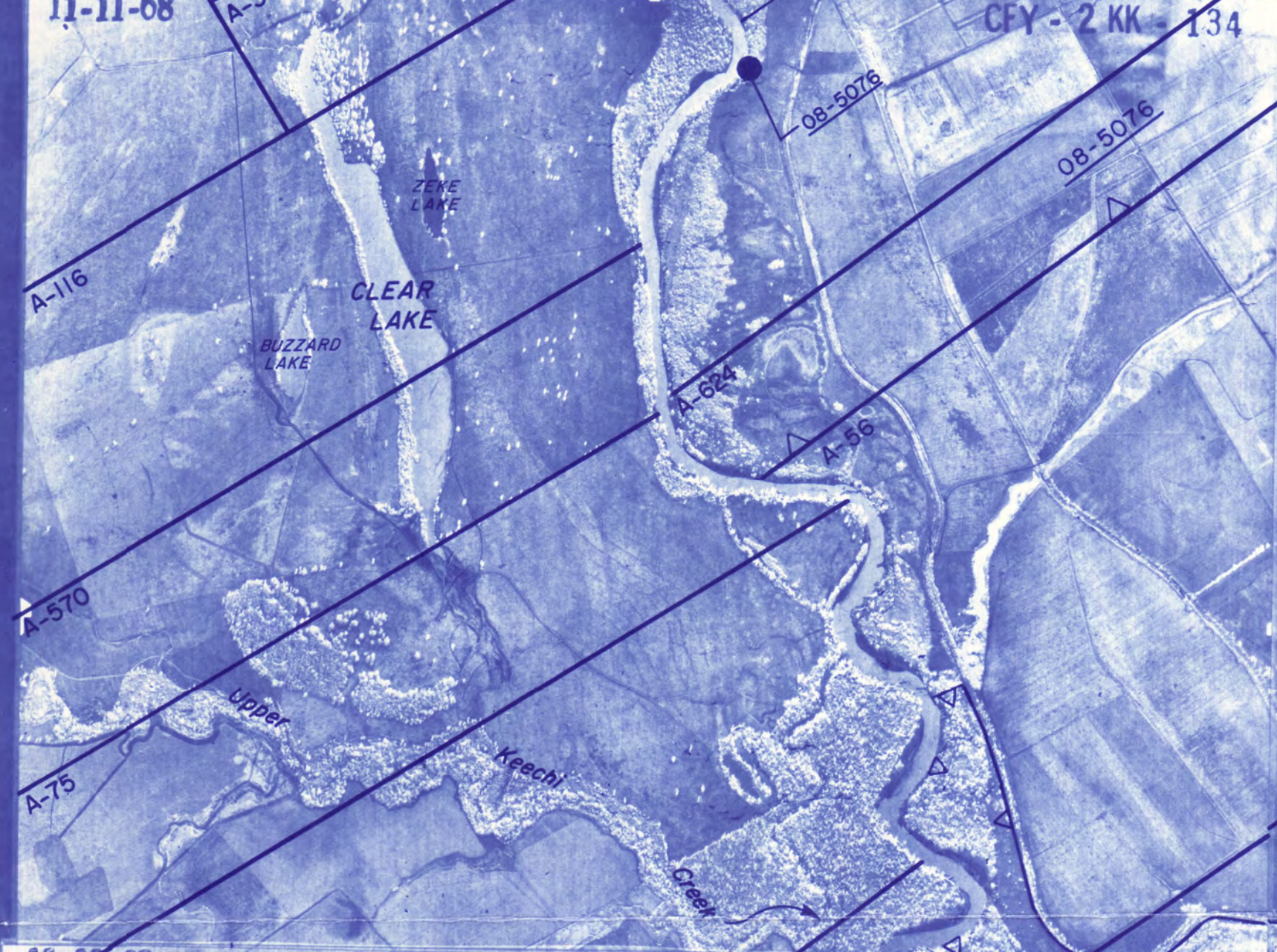
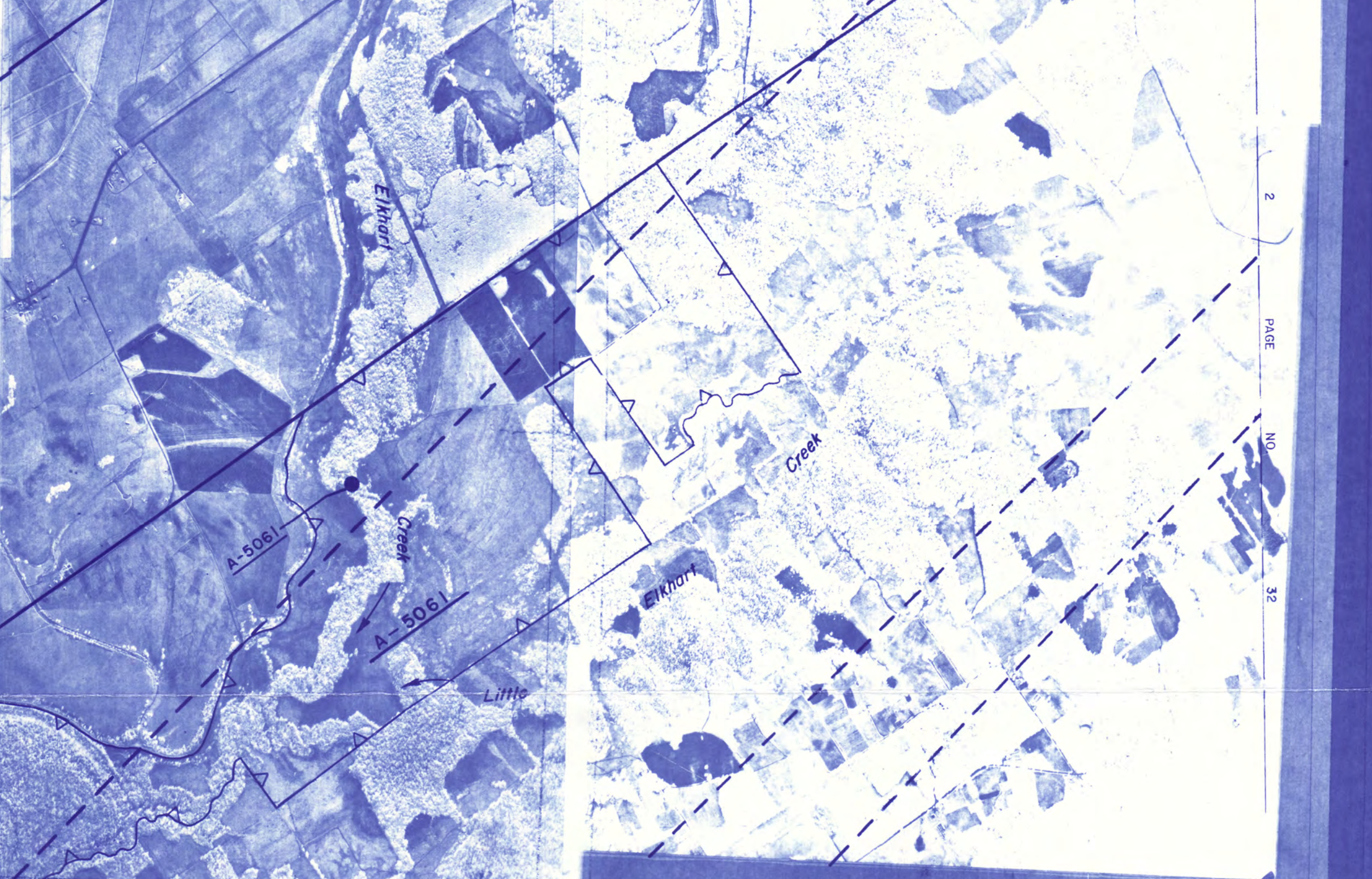
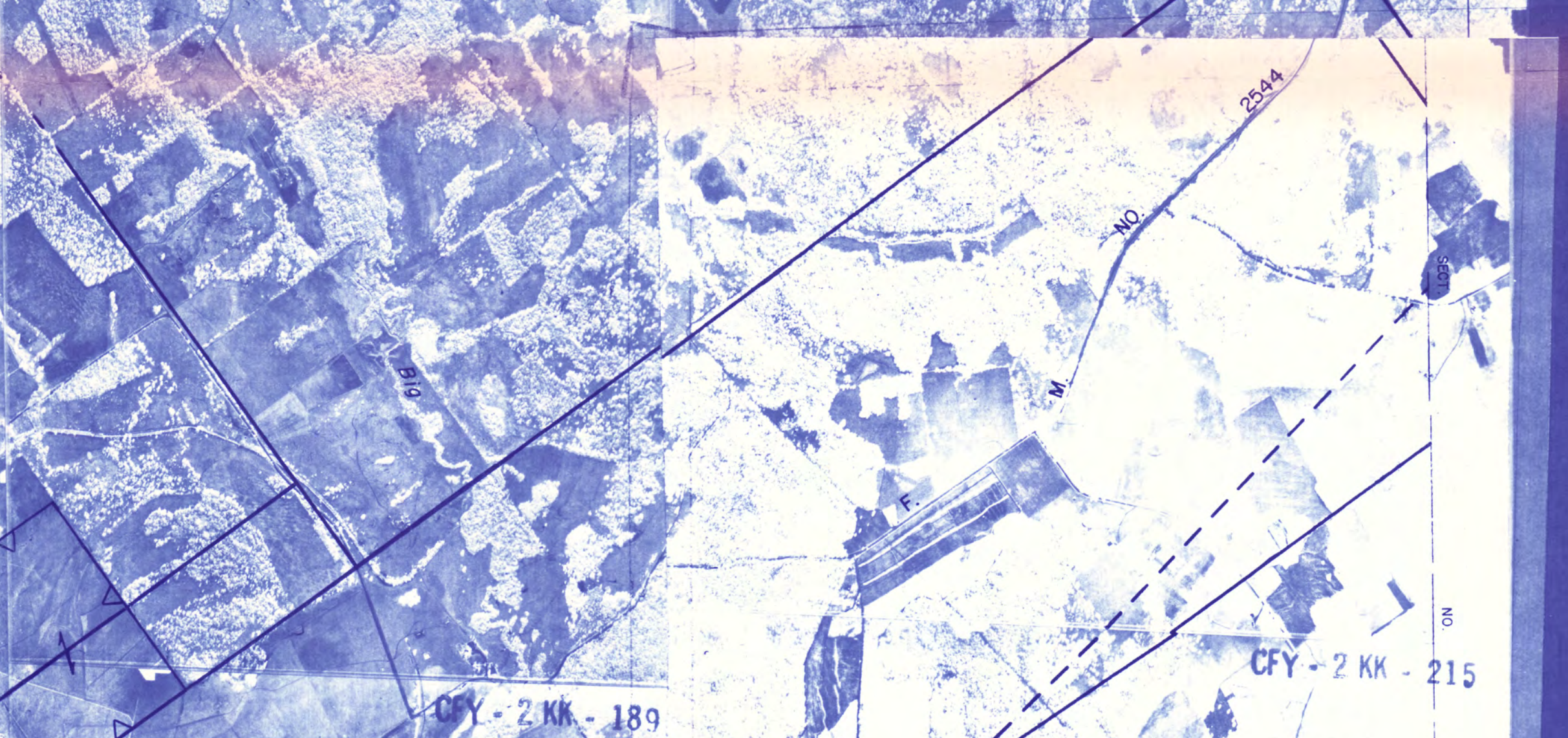
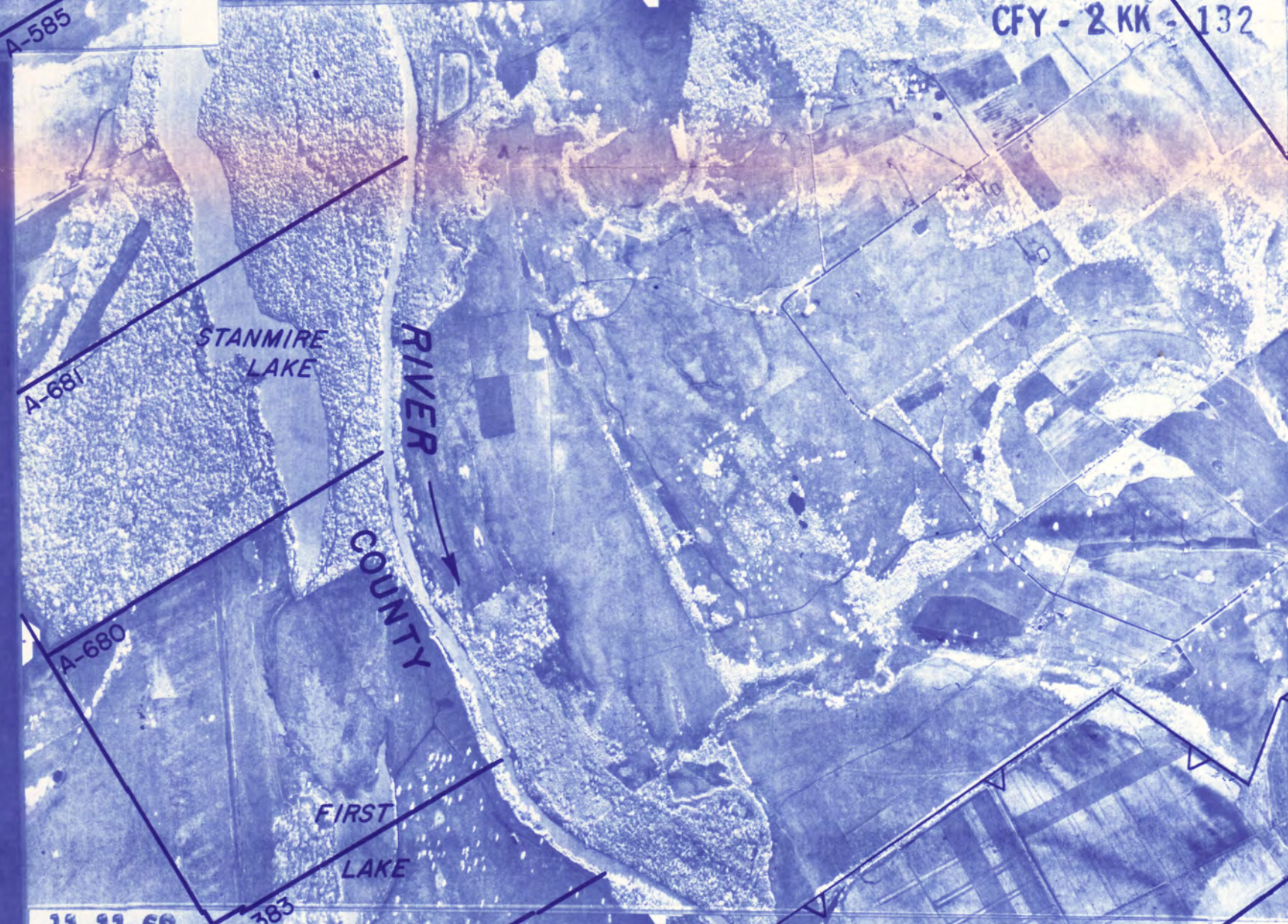
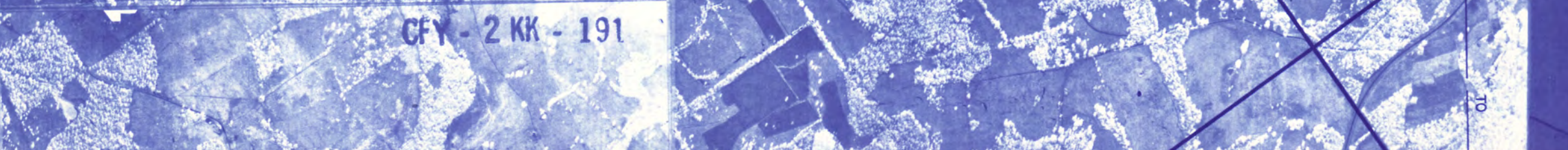
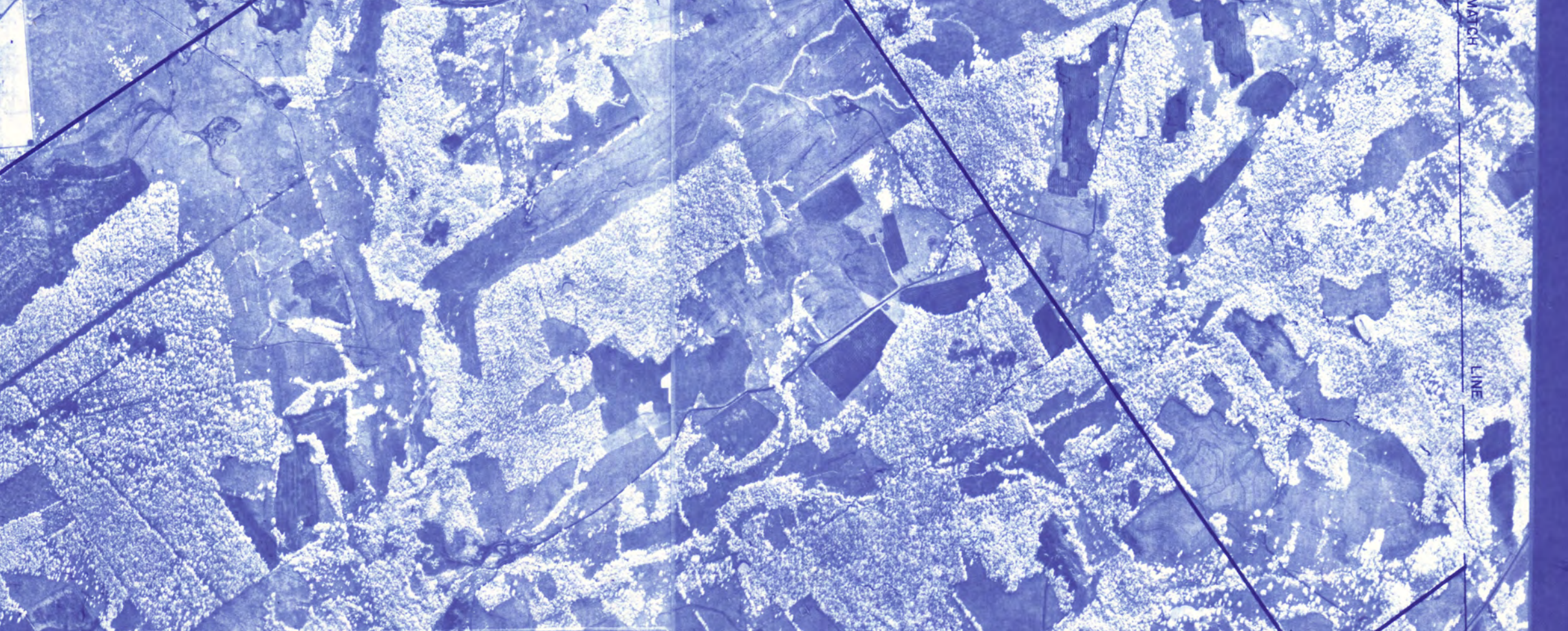
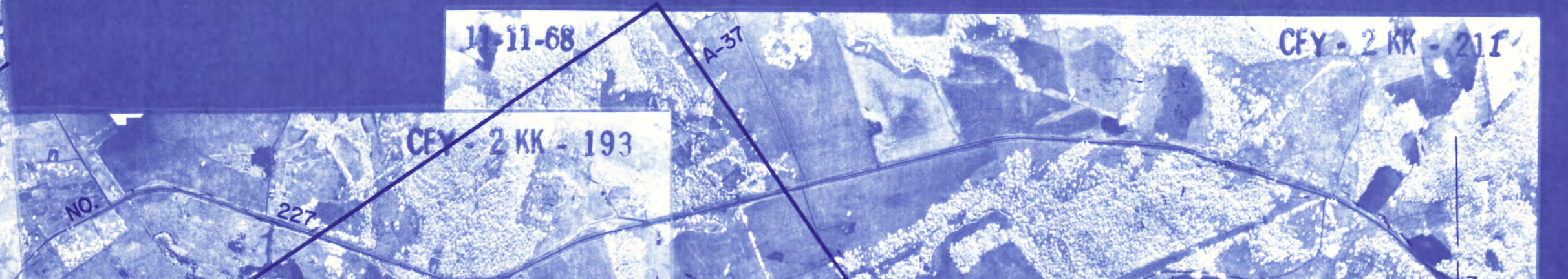
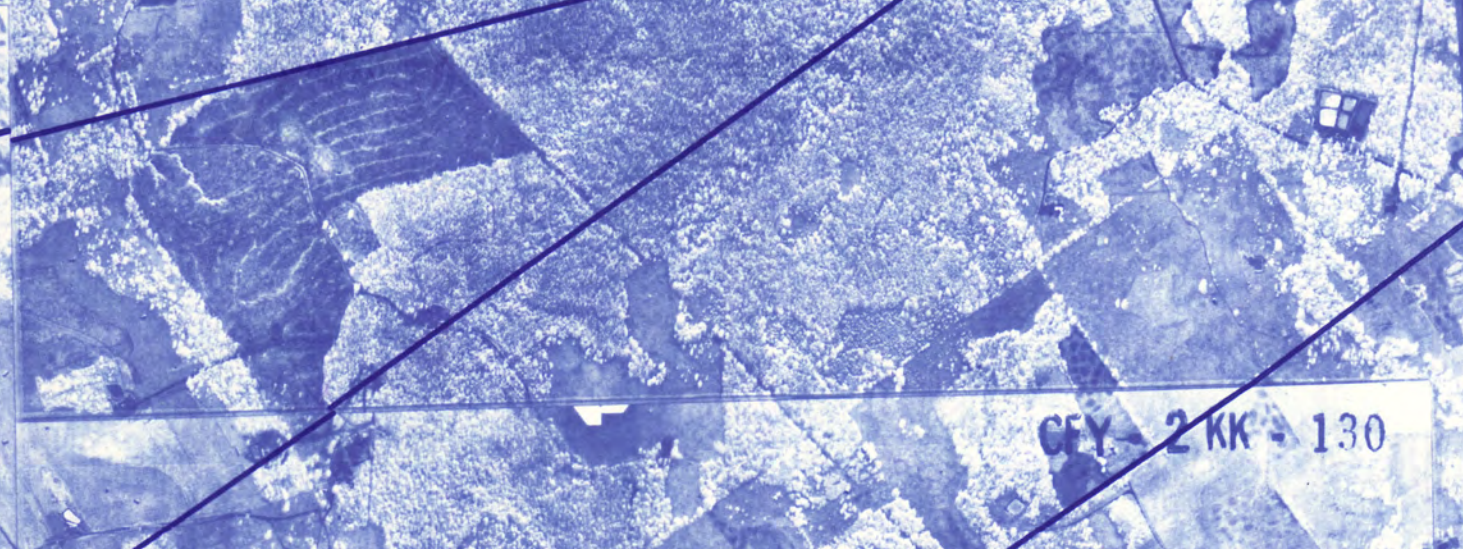
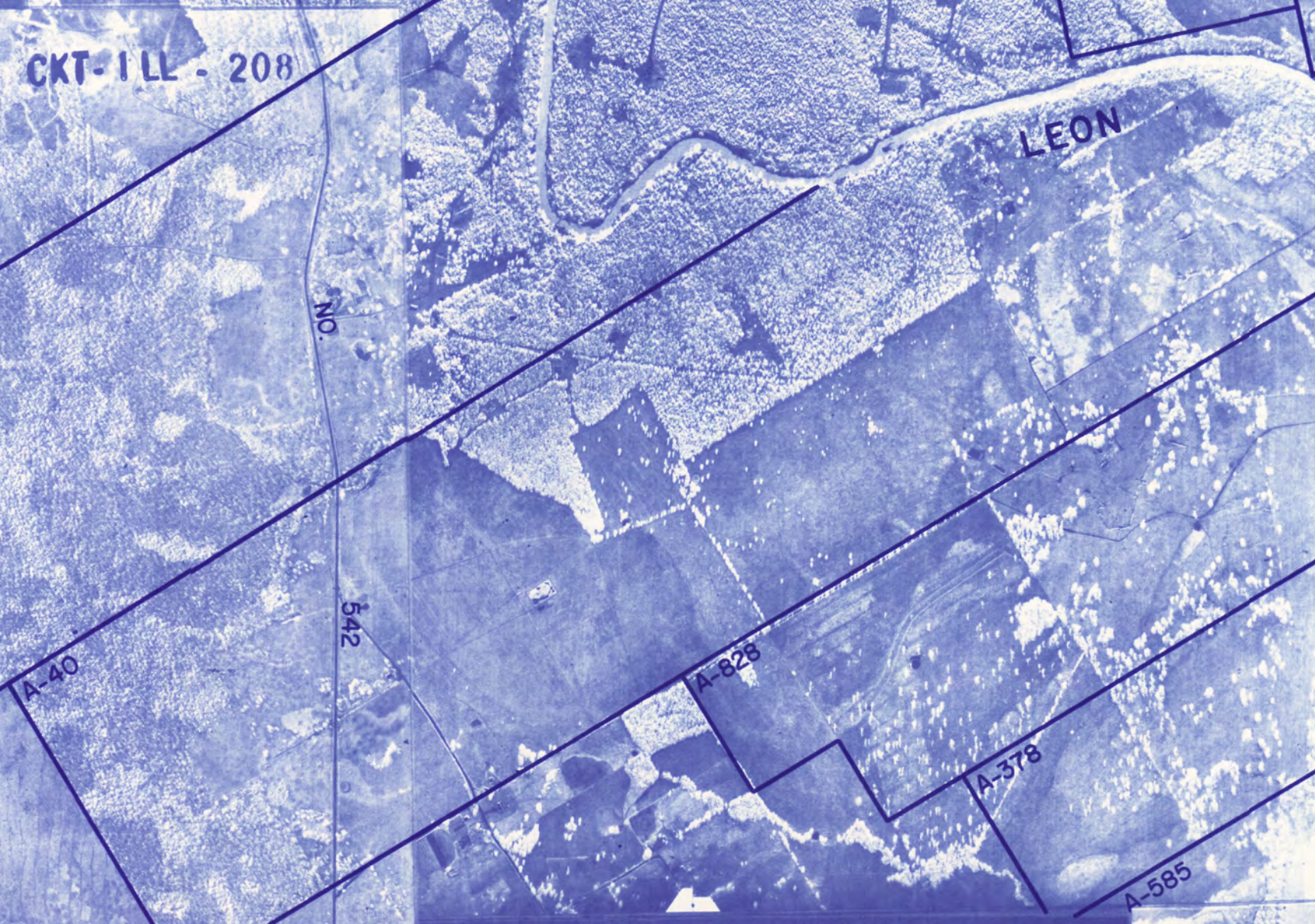
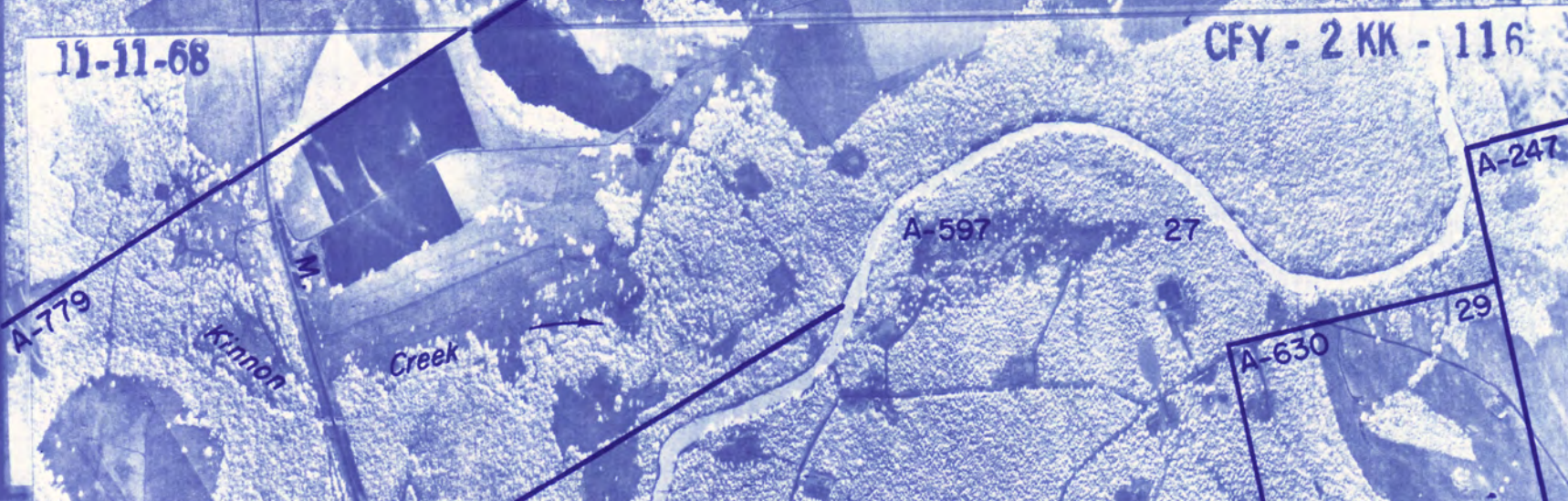
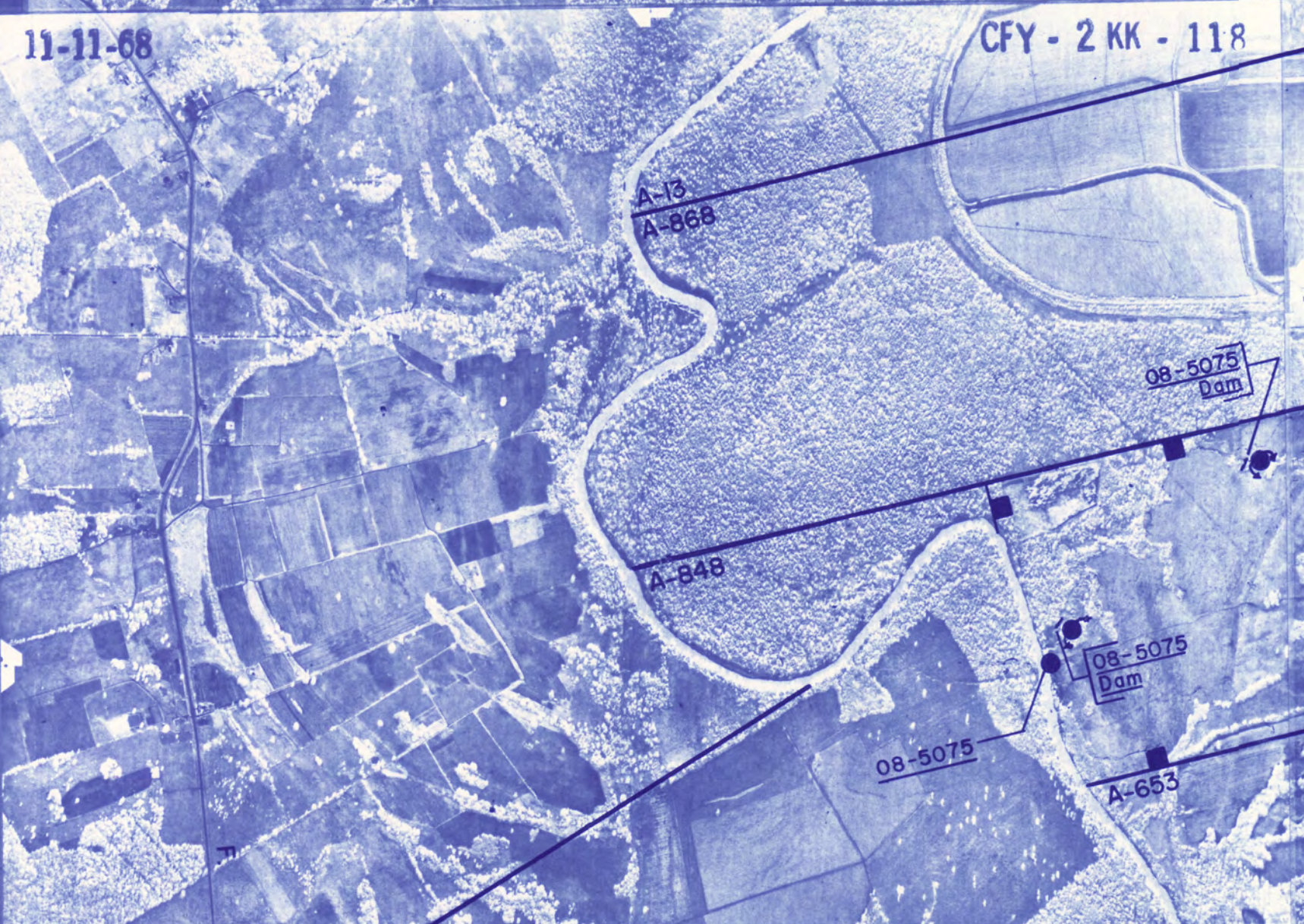

TEXAS WATER COMMISSION
MIDDLE TRINITY RIVER SEGMENT
CERTIFICATES OF ADJUDICATION MAP *

REFLECTING THE CERTIFICATES OF ADJUDICATION ISSUED IN THE MIDDLE TRINITY RIVER SEGMENT OF THE TRINITY RIVER BASIN IN ACCORDANCE WITH FINAL JUDGMENT AND DECREE OF THE 66TH JUDICIAL DISTRICT COURT OF HILL COUNTY, TEXAS, IN CAUSE NO 28,952 IN RE: THE ADJUDICATION OF WATER RIGHTS IN THE MIDDLE TRINITY RIVER SEGMENT OF THE TRINITY RIVER BASIN ON THE 4TH DAY OF SEPTEMBER 1986.

* NOTE: ORIGINAL SURVEY LOCATIONS AS SHOWN ON PHOTO MOSAIC, AND ANY REFERENCE THERETO, SHOULD BE CONSIDERED AS APPROXIMATE AND SHOULD NOT BE RELIED UPON FOR LAND TRANSACTIONS.

AERIAL PHOTO MOSAICS

LEGEND

Symbols:

- Authorized diversion from a specific point on a stream and/or reservoir.
- Authorized diversion from any point on the perimeter of a reservoir.
- Authorized diversion is from any place along stream between these points.
- Ownership boundaries where not coincident with certificate of adjudication boundaries.
- Contiguous parcels of one ownership.
- Abstract and survey numbers of original survey and boundary line.
- ▲ Various symbols used to denote limits of certificates of adjudication.

Abbreviations:

- 28-4932 Certificate of adjudication number.
- ▲ On channel dam authorized by certificate of adjudication.
- ▲ On channel reservoir authorized by certificate of adjudication.

HOUSTON COUNTY
 (1968 ASCS PHOTOS)
 SECTION 1 OF 2
 Scale: 1" = 1670' Approx

1 inch

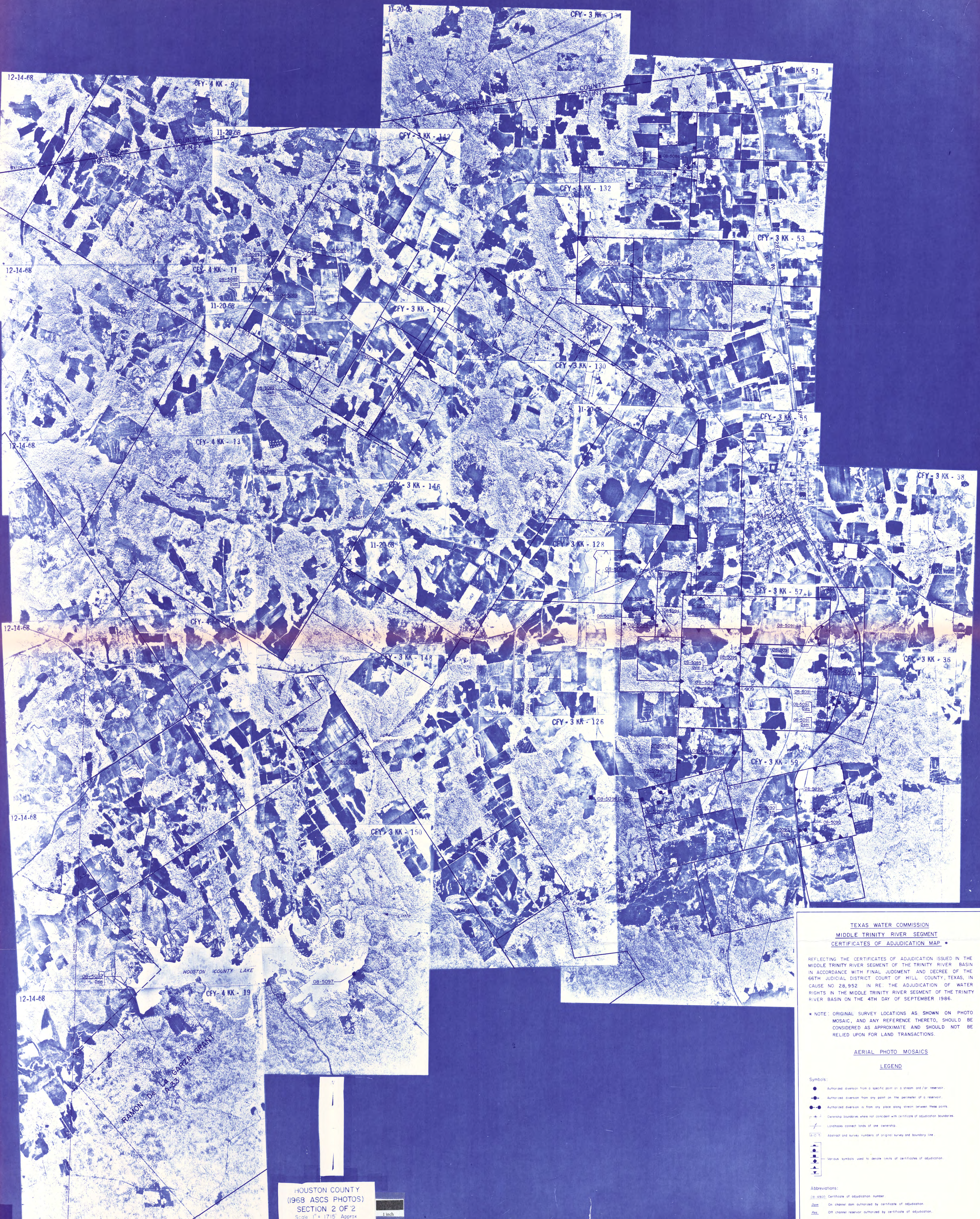

HOUSTON COUNTY
 (1968 ASCS PHOTOS)
 SECTION 2 OF 2
 Scale 1" = 1715' Approx

TEXAS WATER COMMISSION
 MIDDLE TRINITY RIVER SEGMENT
 CERTIFICATES OF ADJUDICATION MAP

REFLECTING THE CERTIFICATES OF ADJUDICATION ISSUED IN THE MIDDLE TRINITY RIVER SEGMENT OF THE TRINITY RIVER BASIN IN ACCORDANCE WITH FINAL JUDGMENT AND DECREE OF THE 66TH JUDICIAL DISTRICT COURT OF HILL COUNTY, TEXAS, IN CAUSE NO 28,952 IN RE: THE ADJUDICATION OF WATER RIGHTS IN THE MIDDLE TRINITY RIVER SEGMENT OF THE TRINITY RIVER BASIN ON THE 4TH DAY OF SEPTEMBER 1986.

* NOTE: ORIGINAL SURVEY LOCATIONS AS SHOWN ON PHOTO MOSAIC, AND ANY REFERENCE THERETO, SHOULD BE CONSIDERED AS APPROXIMATE AND SHOULD NOT BE RELIED UPON FOR LAND TRANSACTIONS.

AERIAL PHOTO MOSAICS

LEGEND

- Symbols:
- Authorized diversion from a specific point on a stream and/or reservoir.
 - Authorized diversion from any point on the perimeter of a reservoir.
 - Authorized diversion is from any place along stream between these points.
 - Ownership boundaries where not coincident with certificate of adjudication boundaries.
 - Landmarks connect lands of one ownership.
 - Abstract and survey numbers of original survey and boundary line.
 - ▲ Various symbols used to denote limits of certificates of adjudication.

- Abbreviations:
- 4900 Certificate of adjudication number.
 - dam On channel dam authorized by certificate of adjudication.
 - off Off channel reservoir authorized by certificate of adjudication.